

350

463

Nº 45555

R.P.O. Vol. 1
C.T. Vol. 1334

Fol. 329
Fol. 123

Ward of La Brea
County of St. Patrick
Cadastral Sheet G 6.N.

1334

123

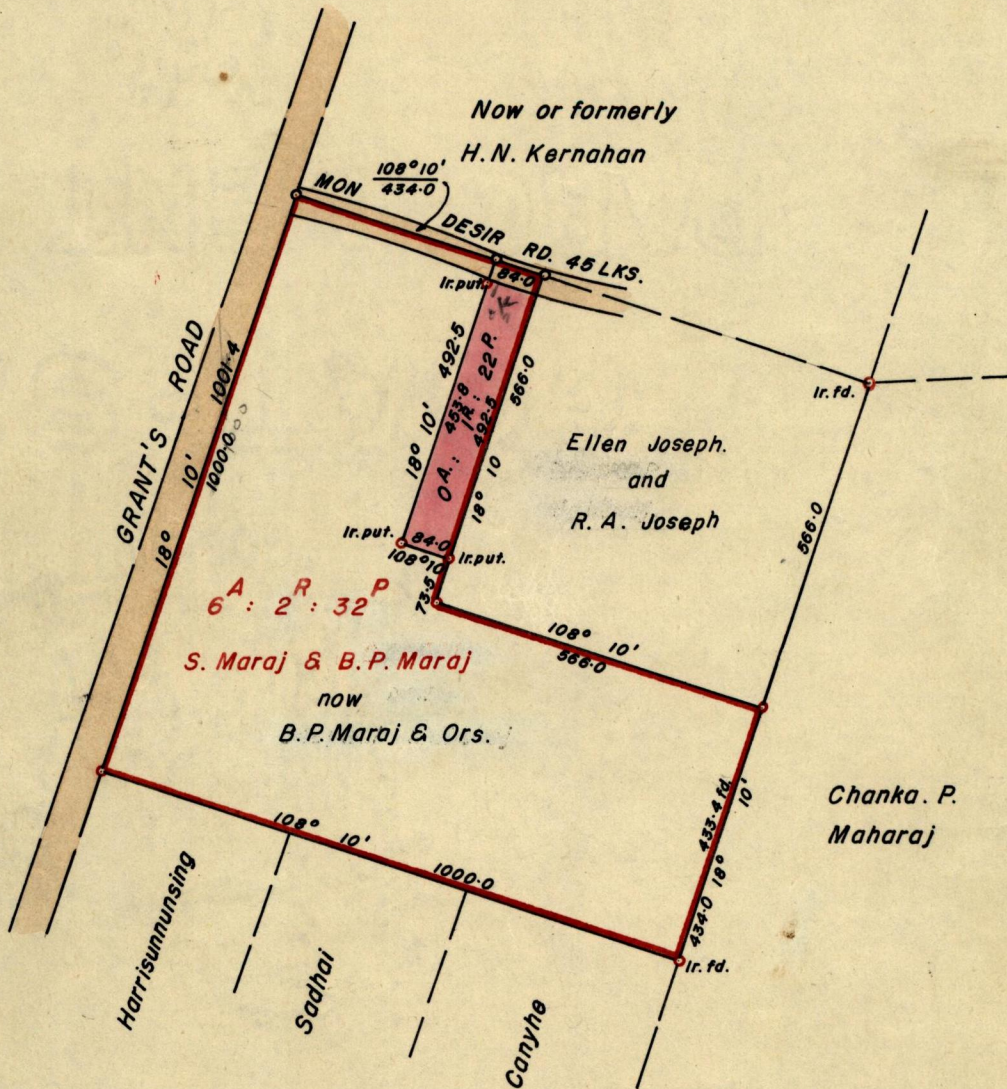

registered survey in Bk. 1332:199

Approved

[Signature]
Director of Surveys

SCALE 1:2500

minutes Distances are in links

Note: To obtain compass bearings add/subtract

PLAN of a Parcel of land coloured pink in the Ward of La Brea

Containing one rood and twenty-two perches.

Surveyed by me, with due authority, in October 1979.

I certify that I have complied with rule 76 under Section 14 (2) (d) of the Land Surveyors' Ordinance 1952, and that this plan is correct.

Checked by *[Signature]*

[Signature]
Land Surveyor, Trinidad 16th January 1980.

for Original see BK 720: 149