

No 46014

950

14/79
455

L. & S.—54

R.P.O. Vol. 1230
C.T. Vol.

Fol. 43
Fol.

Ward of Siparia
County of St Patrick
Cadastral Sheet G.18.F&B

G N

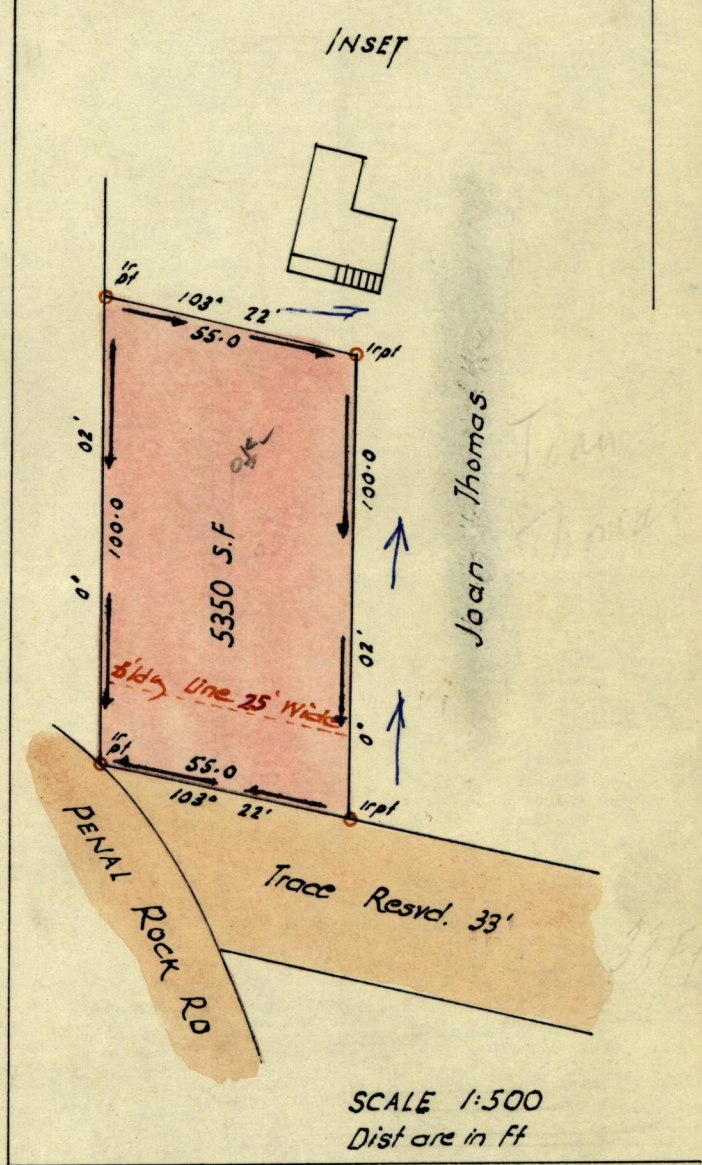
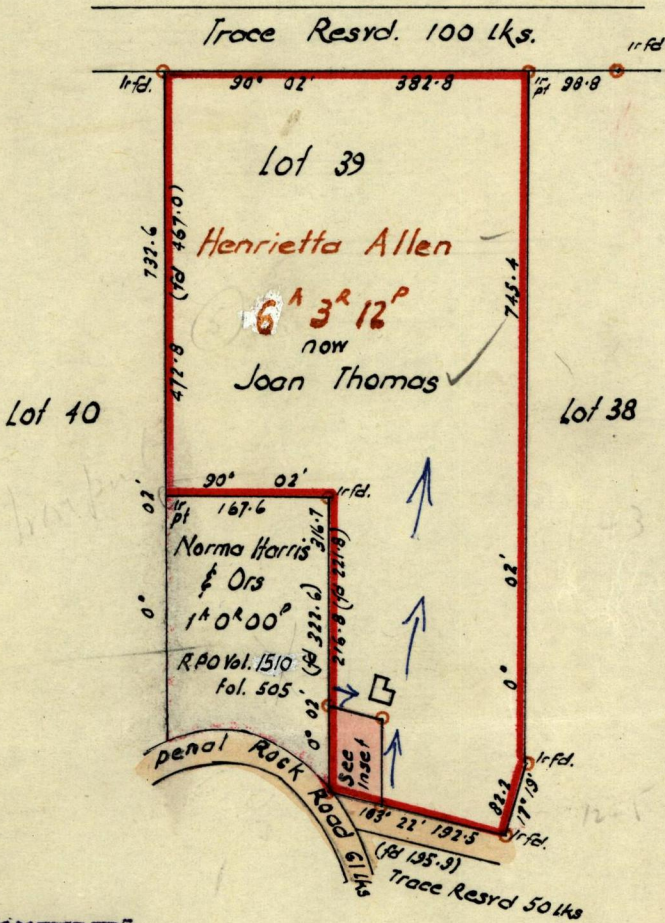

RECOMMENDED

O. Phares

DATE 29/4/78 COUNTY MEDICAL OFFICER HEALTH
ST. PATRICK COUNTY COUNCIL

APPROVED

[Signature]

DATE 1/5/80 CHIEF ADMINISTRATIVE OFFICER
ST. PATRICK COUNTY COUNCIL

Approved

[Signature]
31.7.80. Director of Surveys

SCALE 1:2500

minutes Distances are in Ft

Note: To obtain compass bearings add/subtract

PLAN of a Parcel of land coloured pink in the Ward of Siparia
Containing five thousand three hundred and fifty sq. ft
Surveyed by me, with due authority, in Nov. 1978

I certify that I have complied with rule 76 under Section 14 (2) (d) of the Land
Surveyors' Ordinance 1952, and that this plan is correct.

Checked by L.F.W. 28/9/80

Entered.....

[Signature]
Land Surveyor, Trinidad 20th March 1980

for original see BK 952 fol. 38