

350  
No 47165

dated 7th July 1987 (Extending)  
at page 899 #1570

44()

R.P.O. Vol. 429  
C.T. Vol.

Fol. 107  
Fol.

*Rand Hume*  
for Director of Surveys  
88-01-29

Ward of Tobago  
County of St. David  
Cadastral Sheet 1.13.A

"Runnemedede"

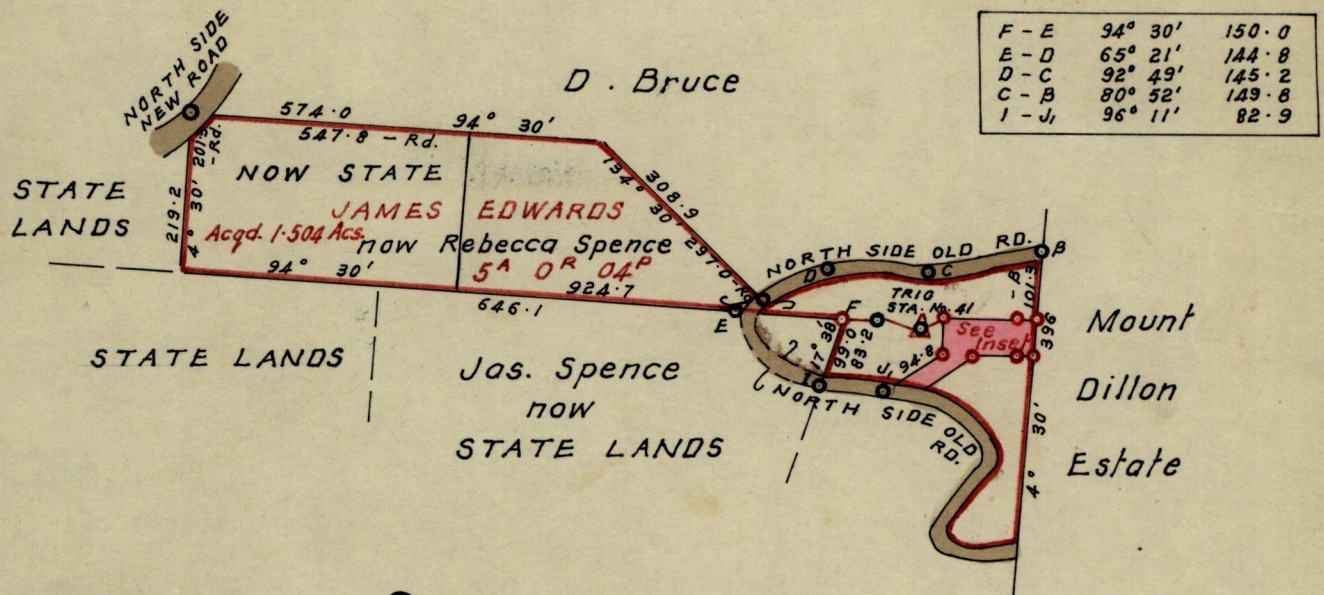
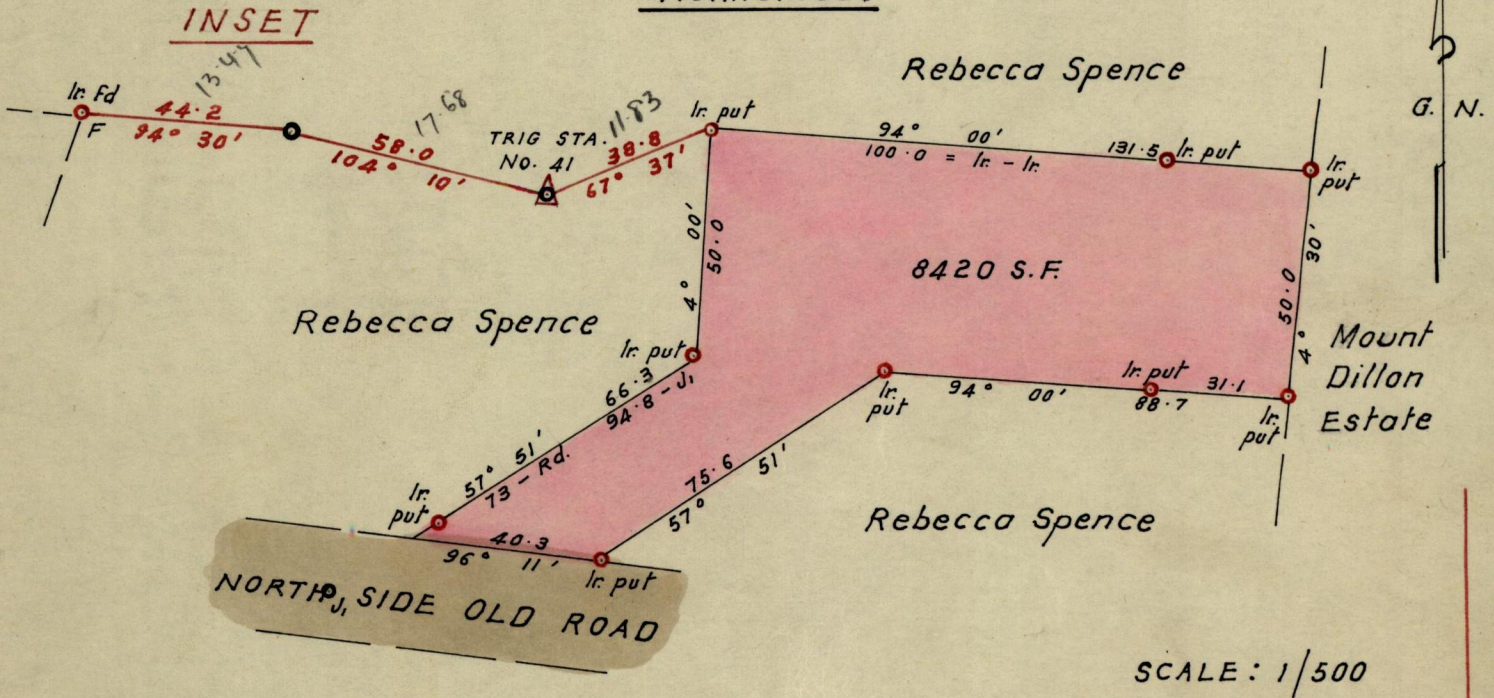

Approved

*Debra Lawrence*  
3.7.80. Director of Surveys

See BK. 1204 FOL. 262  
1197 FOL. 225

SCALE: 4 chs to 1 in.

Note: ~~To obtain compass bearings add/subtract~~ minutes Distances are in feet

PLAN of a Parcel of land coloured pink in the Ward of Tobago  
Containing eight thousand four hundred and twenty square feet  
Surveyed by me, with due authority, in May 1980

I certify that I have complied with rule 76 under Section 14 (2) (d) of the Land Surveyors' Ordinance 1952, and that this plan is correct.

Checked by *L.F.W. 30/6/80* *Luslie C. Spence*

Entered..... *L.F.W. 30/6/80* Land Surveyor, Trinidad 16th June 1980

for Original see BK 536 fol 38

See BK. 1204. Fol. 262 for RD 10347/93