

350

411

REMAINING PORTION

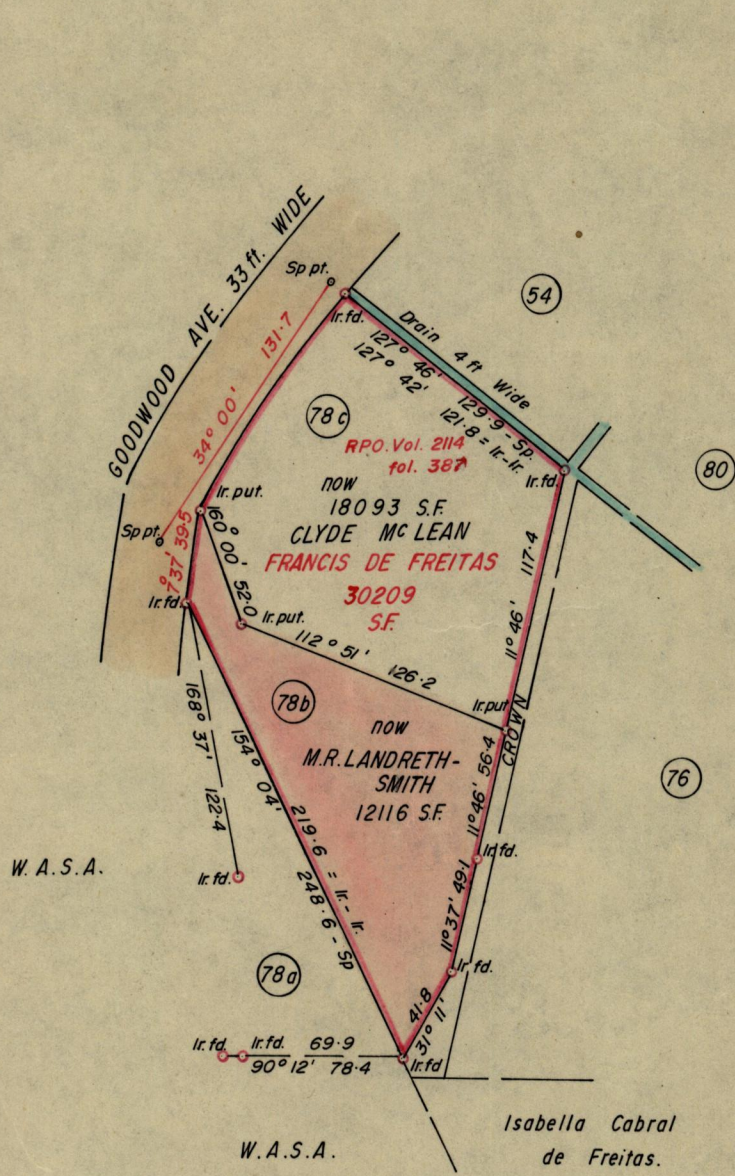

Approved

John Samuel
 Director of Surveys
 20.5.80.

SCALE 1:1000

Note: To obtain compass bearings ^{add} 5 minutes
_{subtract}

Distances are in Feet.

This is a true copy of a diagram of thirty thousand, two hundred and nine square feet originally transferred to Francis de Freitas, shewing a portion coloured pink and containing twelve thousand, one hundred and sixteen square feet, being the remainder after one previous transfer of another portion of the land; the dividing lines having been run in conformity with Rule 76 under Sec. 7 (d) of Cap. 27. No. 2 and duly certified by the Director of Surveys.

Checked by *P. J. W. 30/5/80*
 Entered on

LANDS AND SURVEYS VAULT RECORDS
red

Land Surveyor, Trinidad, 6-5-1980

Original Plan D.C. 11

see also BK 1110 for 143

nr

M. R. Landreth Smith

18,093 L Clyde M. Clean

Let 4 p a
2 114/3 p y