

Nº 45368

35() -

4()6

R.P.O. Vol. 77 Fol. 459
C.T. Vol. 1934 Fol. 321

Ward of Siparia.
County of St. Patrick.
Cadastral Sheet G.13.J.

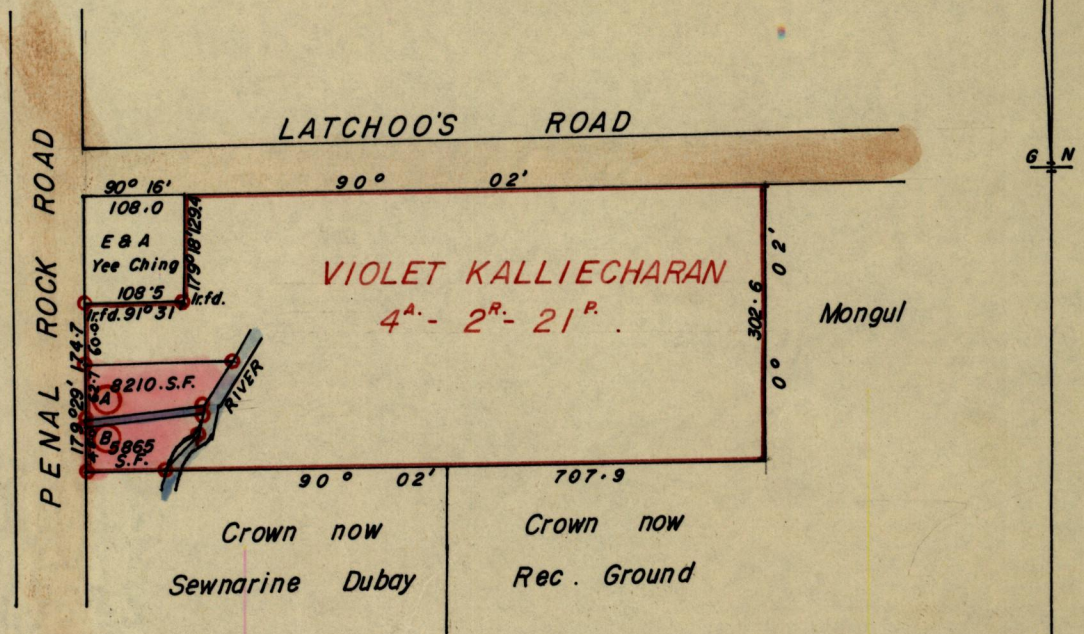

174.7
OK

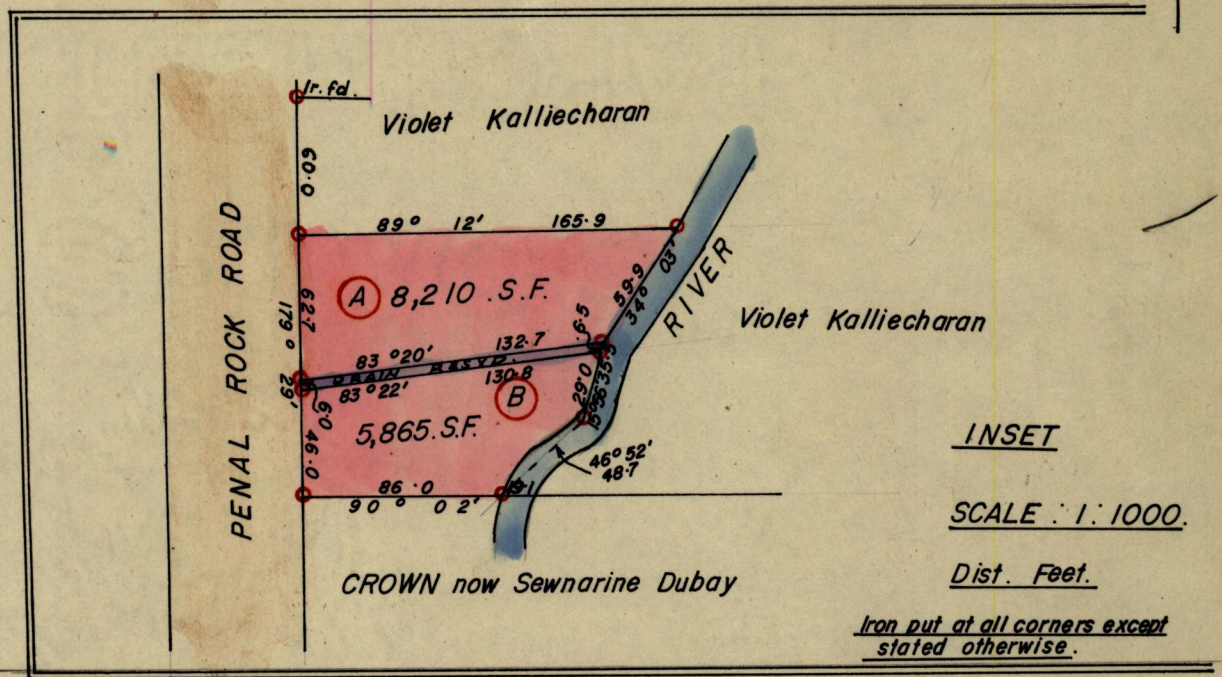

Approved

[Signature]
Director of Surveys

SCALE 1:2500.

Note: To obtain compass bearings add/subtract 2 minutes Distances are in Feet.
PLAN of ² Parcel(s) of land coloured pink in the Ward of Siparia.
Containing together fourteen thousand and seventy five sq. ft.
Surveyed by me, with due authority, in Dec. 1978.

I certify that I have complied with rule 76 under Section 14 (2) (d) of the Land Surveyors' Ordinance 1952, and that this plan is correct.

Checked by *[Signature]*

Entered

LANDS AND SURVEYS DEPARTMENT RECORDS

Land Surveyor, Trinidad

15/5/1979

(10)

(10)

100

100

100

100

100

100

100

100

100

100