1223

L. & S.-53

R.P.O. Vol. 652 Fol. 53

C. T. Vol. Fol.

950

403

Cadastral Sheet 1. 19. A.

Ward of Tobago

Parish ~~County~~ of St. Mary

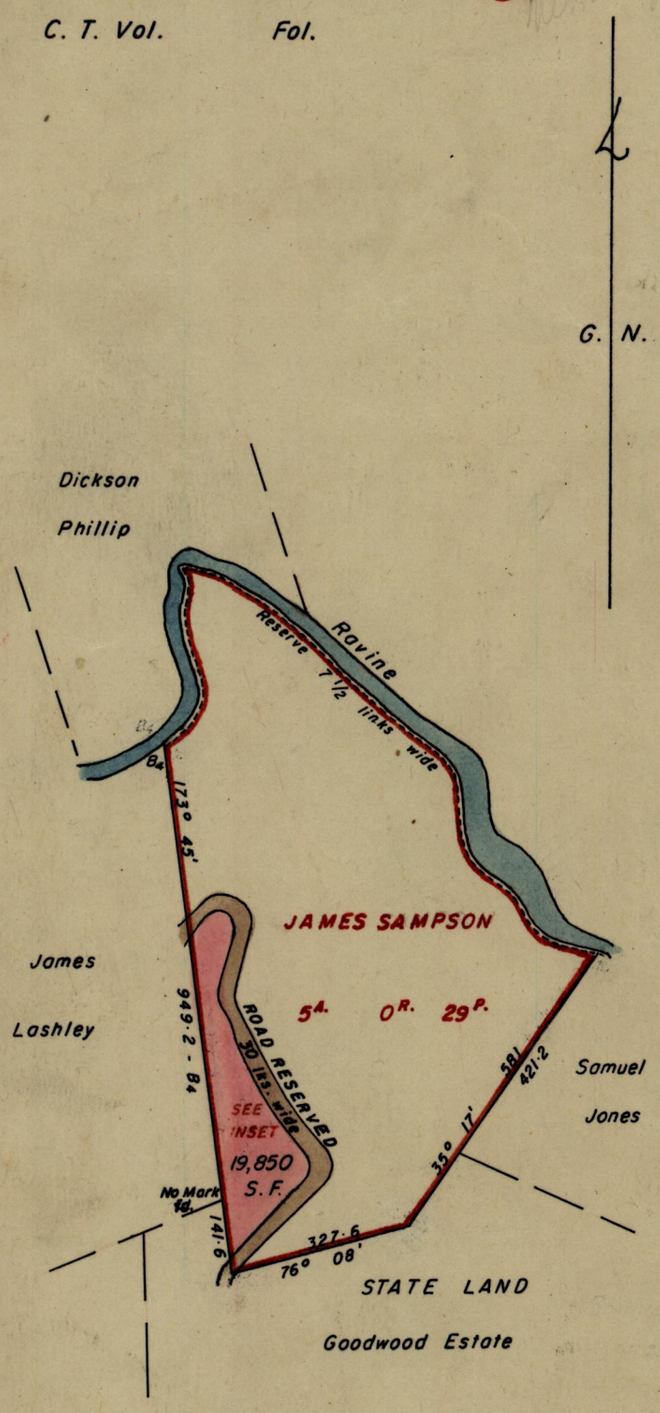

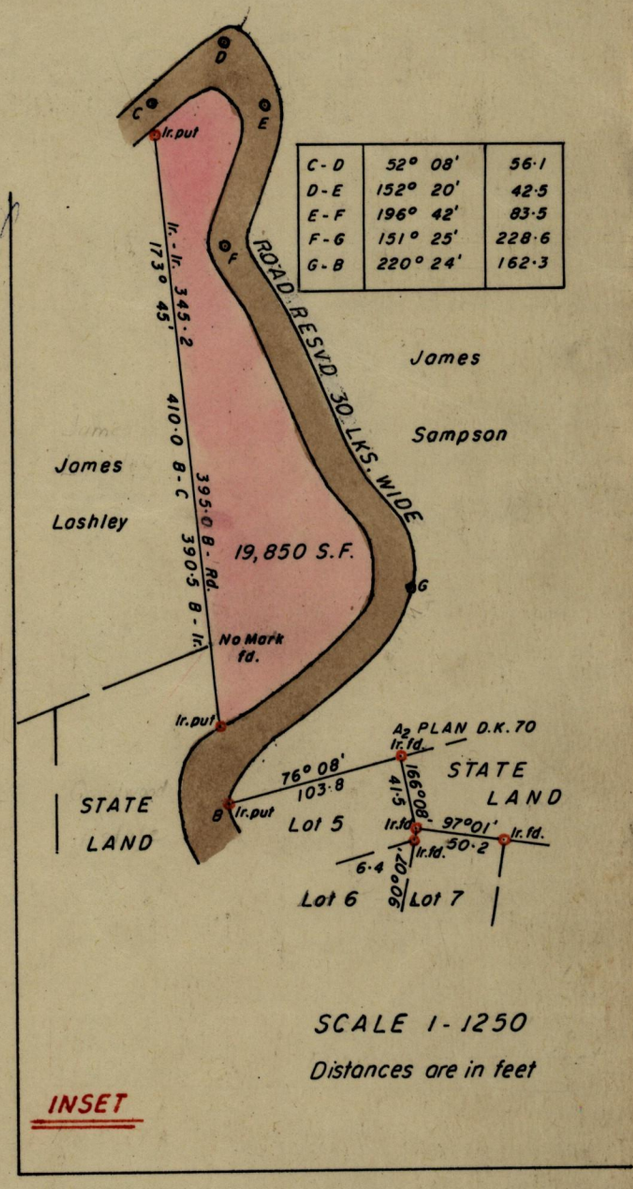

C-D	52° 08'	56·1
D-E	152° 20'	42·5
E-F	196° 42'	83·5
F-G	151° 25'	228·6
G-B	220° 24'	162·3

SCALE 1-1250

Distances are in feet

INSET

Approved [signature]

20.5.80 Director of Surveys

SCALE 1-2500

Note: To obtain compass bearing add / subtract minutes

Distances are in links

PLAN of a Parcel of land coloured pink in the Ward of Tobago

Containing Nineteen thousand eight hundred and fifty square feet

Surveyed by me, with due authority, in April 1977

I certify that I have complied with rule 76 under Section 14 (2) (d) of the Land Surveyors' Ordinance 1952 and that this plan is correct.

Checked by [signature] 16/5/80

[signature]

Entered on .....

LANDS AND SURVEYS VAULT RECORDS

Land Surveyor, Trinidad 25 May 1977