

95()

4()()

Nº 45997

R.P.O. Vol. 133  
C.T. Vol. 1805

Fol. 359  
Fol. 243

Ward of Siparia  
County of St. Patrick  
Cadastral Sheet G.17.E

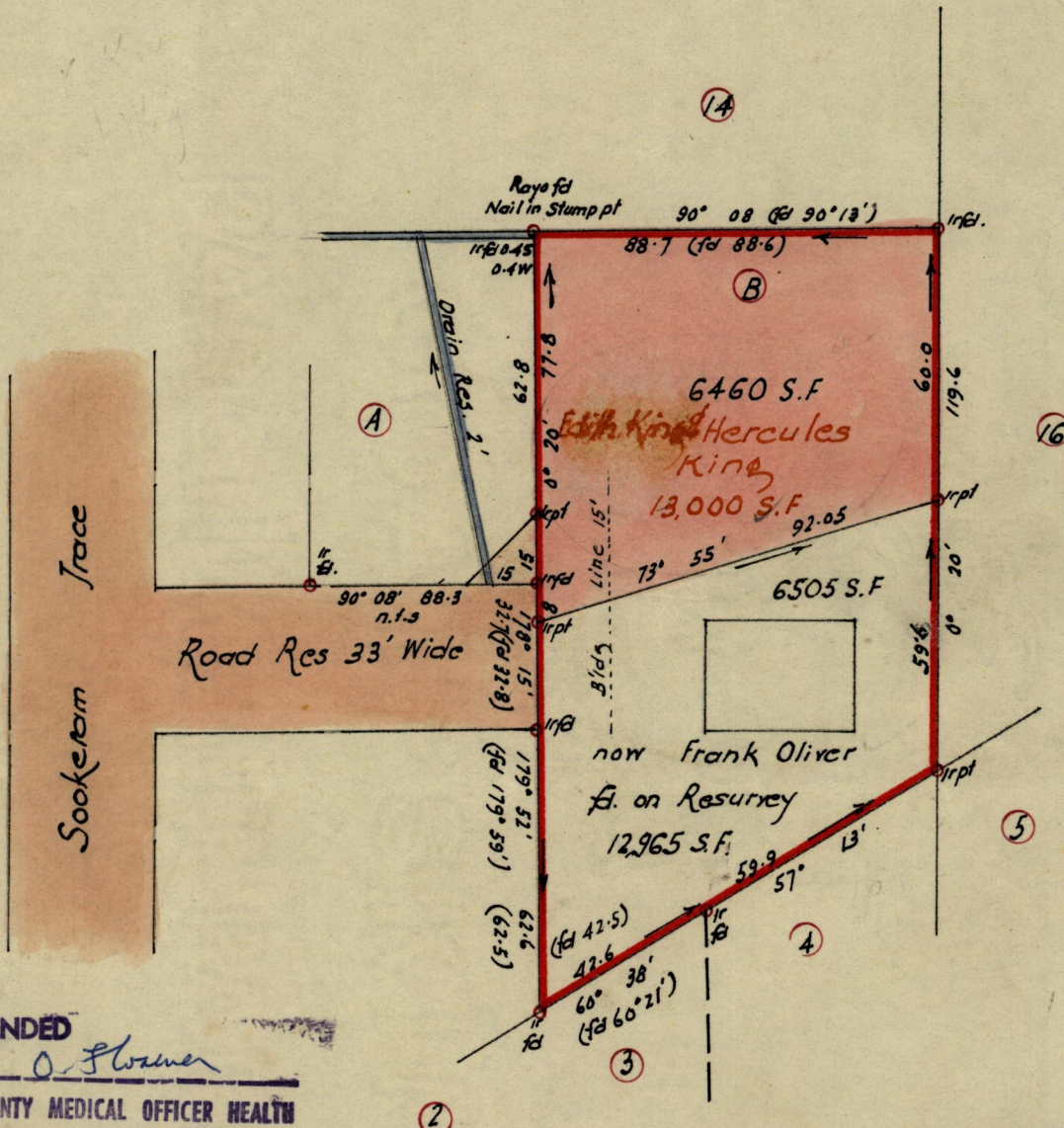

RECOMMENDED

*O. Plumer*

DATE 5/2/80 COUNTY MEDICAL OFFICER HEALTH  
ST. PATRICK COUNTY COUNCIL

APPROVED

*[Signature]*

DATE 12/3/80 CHIEF ADMINISTRATIVE OFFICER  
ST. PATRICK COUNTY COUNCIL

Approved

*[Signature]*  
20.5.80 Director of Surveys



SCALE 1:500

Note: To obtain compass bearings add/subtract 6 minutes Distances are in Ft

PLAN of a Parcel of land coloured pink in the Ward of Siparia  
Containing Six thousand four hundred and sixty sq. ft.

Surveyed by me, with due authority, in Nov. 1979

I certify that I have complied with rule 76 under Section 14 (2) (d) of the Land  
Surveyors' Ordinance 1952, and that this plan is correct.

Checked by *d. J. W. 19/5/80*

*[Signature]*

Entered..... LANDS AND SURVEYS VAULT RECORDS  
Land Surveyor, Trinidad 23-June-19.80



Original Survey Bk 1010 Vol. 69