

950

390

Nº 42814

R.P.O. Vol. 3 Fol. 399
C.T. Vol. 1404 Fol. 385
Rem. Portion Plan - Vol. 2317 fol. 143.

Ward of Turure
County of St. Andrew
Cadastral Sheet E. 2. A.

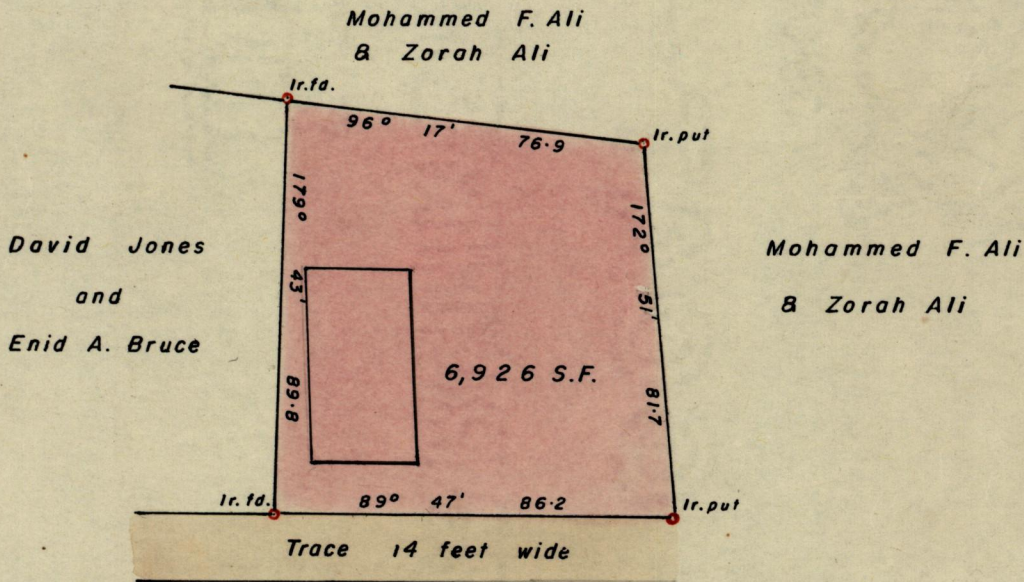
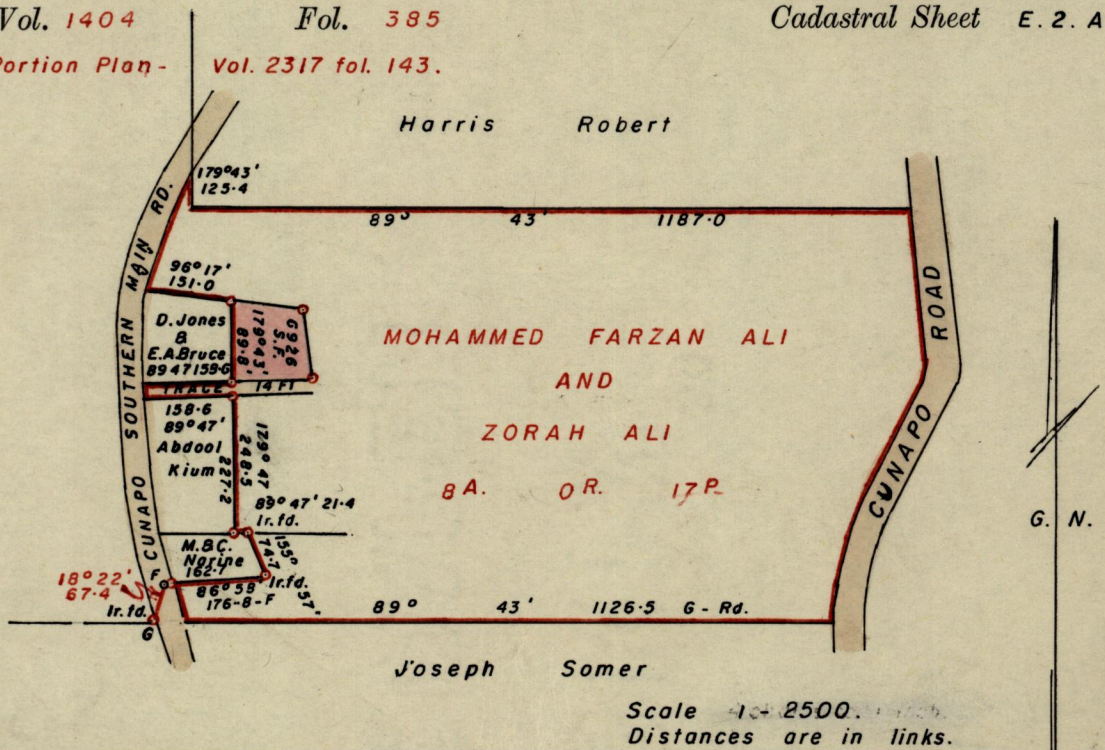

Approved

[Signature]
3.7.80. Director of Surveys

SCALE 1-500.

Note: To obtain compass bearings add/subtract 17 minutes Distances are in feet.

PLAN of a Parcel of land coloured pink in the Ward of Turure
Containing Six thousand, nine hundred and twenty-six square feet.
Surveyed by me, with due authority, in August 1979.

I certify that I have complied with rule 76 under Section 14 (2) (d) of the Land Surveyors' Ordinance 1952, and that this plan is correct.

Checked by *L. J. W. 19/12/80* *[Signature]*

Entered..... LANDS AND SURVEYS VAULT RECORDS
Land Surveyor, Trinidad 12th September 1979

Original 997 fol 96