

No 48212

95()

333

R.P.O. Vol. 6
C.T. Vol. 929

Fol. 131
Fol. 443

Ward of Moruga
County of Victoria.
Cadastral Sheet G.20.G.

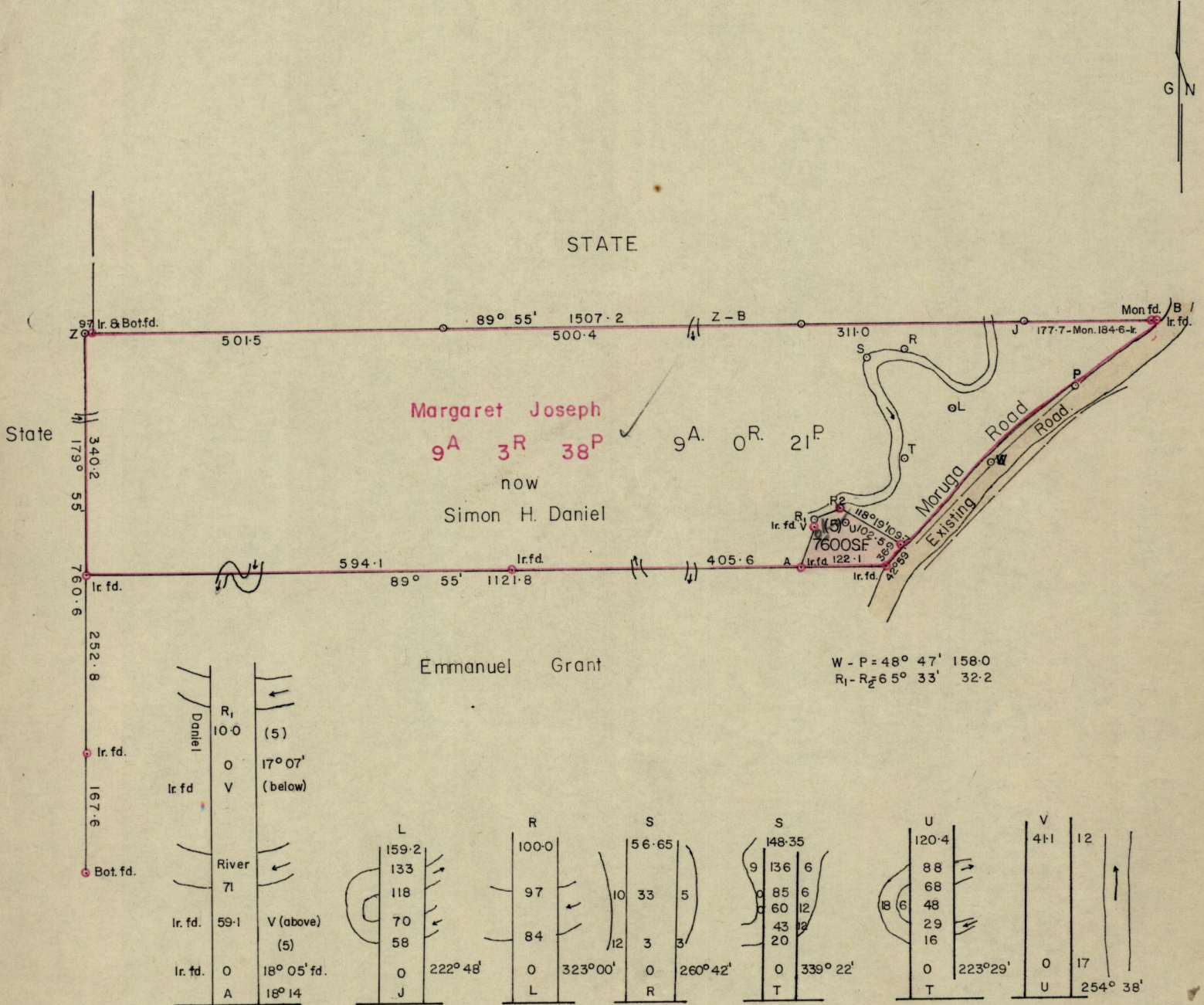

Approved

John Samuel
3.4.80. Director of Surveys

○ Denotes Iron put unless otherwise stated.

SCALE 1:2500

Note: To obtain compass bearings add/subtract 5 minutes Distances are in FEET

PLAN of a Parcel of land coloured pink in the Ward of Moruga

Containing seven thousand six hundred square feet.

Surveyed by me, with due authority, in November 1978.

I certify that I have complied with rule 76 under Section 14 (2) (d) of the Land Surveyors' Ordinance 1952, and that this plan is correct.

Checked by *J.W. 1/4/80*

Entered **LANDS AND SURVEYS VAULT RECORDS** Land Surveyor, Trinidad 30th August 1979

Original BK 317 fol 105