

BK: 950

L. & S.-54

Nº 5073

350

329

R.P.O. Vol. 499
C.T. Vol.

Fol. 109
Fol.

Ward of Turure
County of St. Andrew
Cadastral Sheet E. 2.1

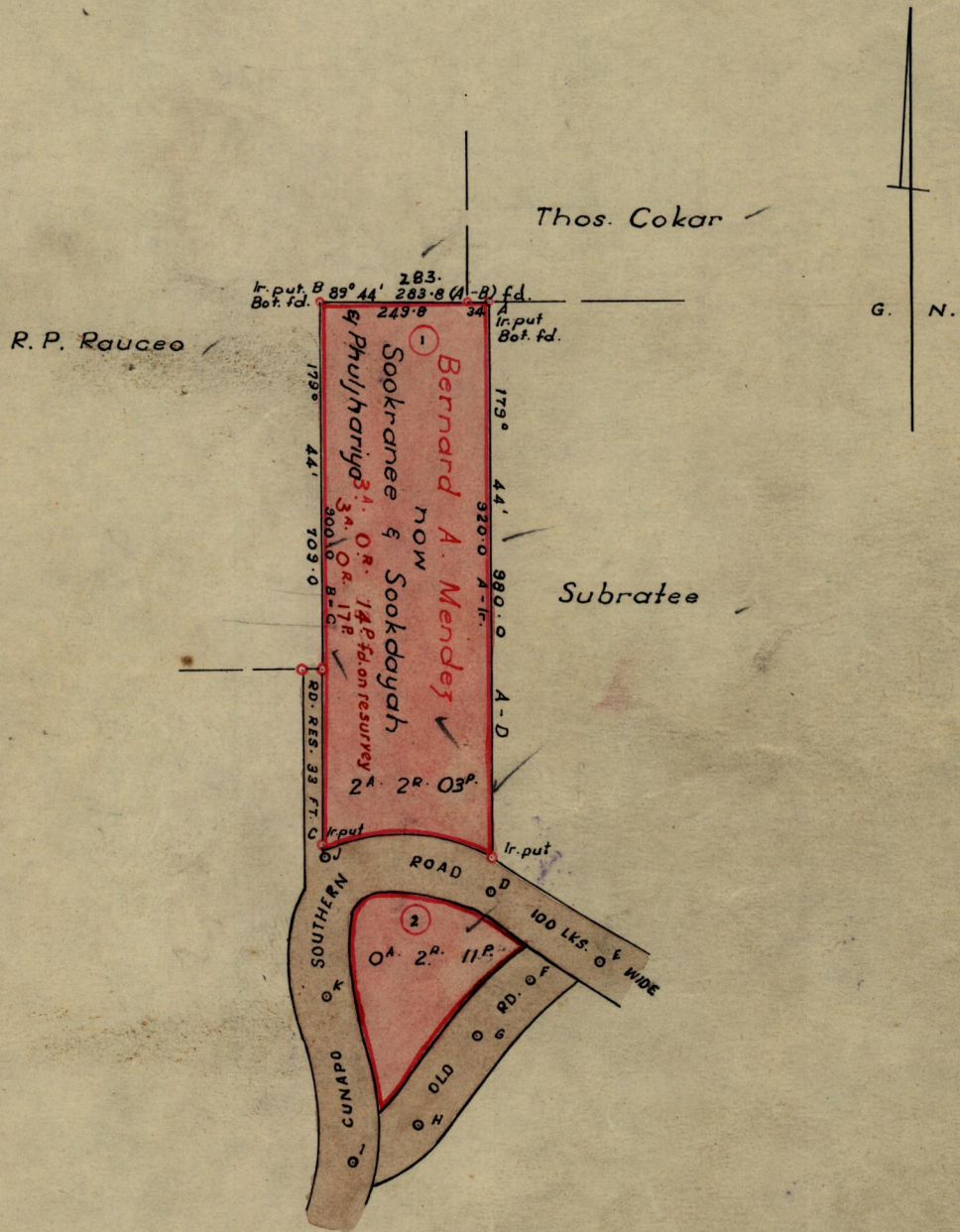

Approved

Fred. E. Pavell

Director of Surveys
1. 4. 63.

SCALE ~ 1:2500

Note: To obtain compass bearings add/subtract

16

minutes

Distances are in links

PLAN of 2 Parcels of land coloured pink in the Ward of Turure

Containing together three acres & fourteen perches.

Surveyed by me, with due authority, in Feb. '62 for Ramjattan Jadoo

I certify that I have complied with rule 76 under Section 14 (2) (d) of the Land Surveyors' Ordinance 1952, and that this plan is correct.

Checked by... *[Signature]* 29.3.63...

[Signature]

Entered

Land Surveyor, Trinidad 1/3 19.63

LANDS AND SURVEYS VAULT RECORDS

Original in BK 211 Folio 166.