

35(1)

L. & S.--54

328

No 2256

R.P.O. Vol. 368
C.T. Vol.

Fol. 105
Fol.

GN.

Ward of San Rafael
County of St George
Cadastral Sheet D.10. N.

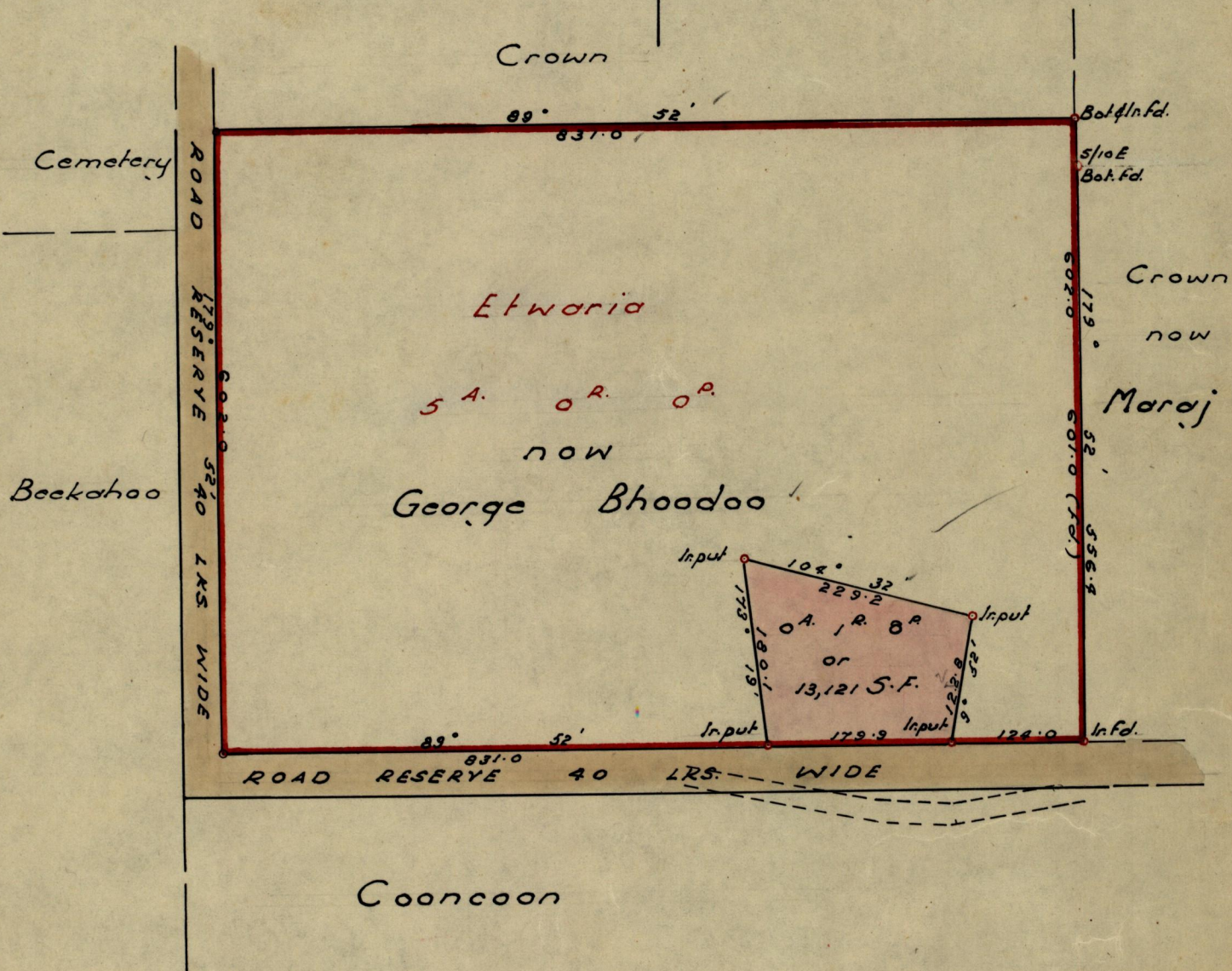

Approved

Lud. E. Lunell

Director of Surveys

By Dep 21/7/60

SCALE = 1:1250
minutes

Distances are in links

Note: To obtain compass bearings add/subtract 8

PLAN of a Parcel of land coloured pink in the Ward of San Rafael
Containing One Rood & eight Perches or 13,121 Sq. feet
Surveyed by me, with due authority, in May 1960 for His Grace the Roman Catholic Archbishop.
I certify that I have complied with rule 76 under Section 14 (2) (d) of the Land
Surveyors' Ordinance 1952, and that this plan is correct.

Checked by *[Signature]* 21/7/60

Harold X. West
Land Surveyor, Trinidad

Entered

RECORDS
220 July 1960

Original Survey Bk 38 Lot. 195