

350

321

Nº 43566

R.P.O. Vol. 64 Fol. 539
C.T. Vol. 1221 Fol. 449

Ward of Ortoire
County of Victoria
Cadastral Sheet D. 24. P.

STA	BEARING	DIST.
A ₁ -B ₁	58° 53'	288.8
B ₁ -C ₁	52° 04'	142.8
C ₁ -D ₁	38° 49'	208.0
C ₁ -M.M.	76° 04'	45.8

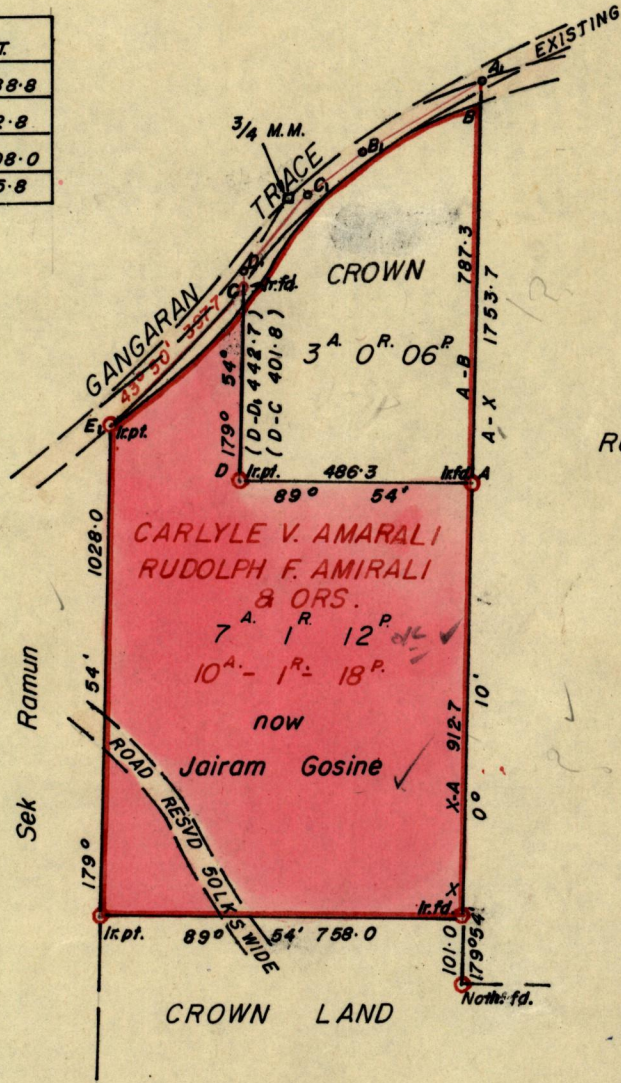

Teeluck
now
Teeluck Ramlochan
Ramlogan & Rampersad

Approved

John Samms
28-1-80 Director of Surveys

SCALE 4 Chains

Note: To obtain compass bearings add/subtract 6 minutes Distances are in Lks.

PLAN of a Parcel of land coloured pink in the Ward of Ortoire

Containing seven acres one rood and twelve perches

Surveyed by me, with due authority, in Sept 1979

I certify that I have complied with rule 76 under Section 14 (2) (d) of the Land Surveyors' Ordinance 1952, and that this plan is correct.

Checked by *J.W. 29/1/80*

B. Balliecharam

Entered.....

Land Surveyor, Trinidad 29/1/1980

LANDS AND SURVEYS VAULT RECORDS

RR

Original BK 338 fol 48

(2)

186

186

186

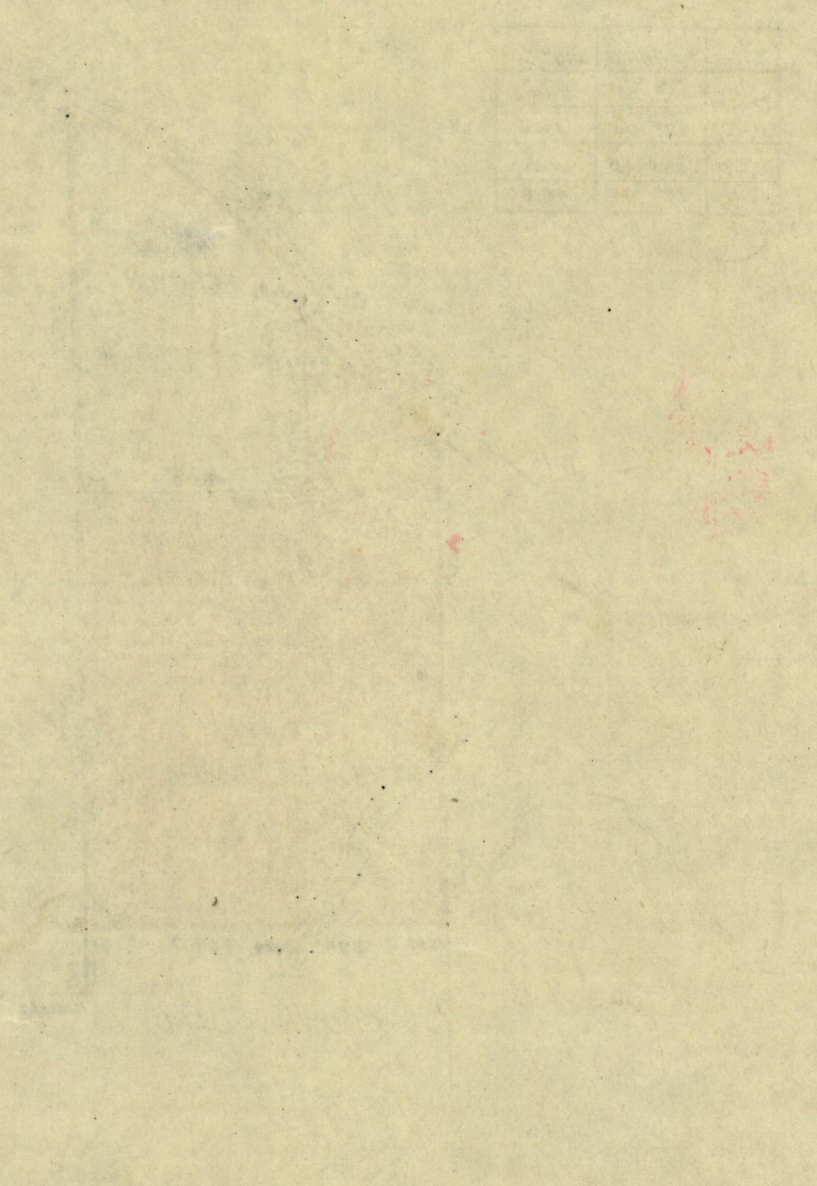

Red stamp or mark.