

Nº 39206

950

315

R.P.O. Vol. 111
C.T. Vol. 744

Fol. 225
Fol. 19

Ward of Erin
County of St. Patrick
Cadastral Sheet F 25.D

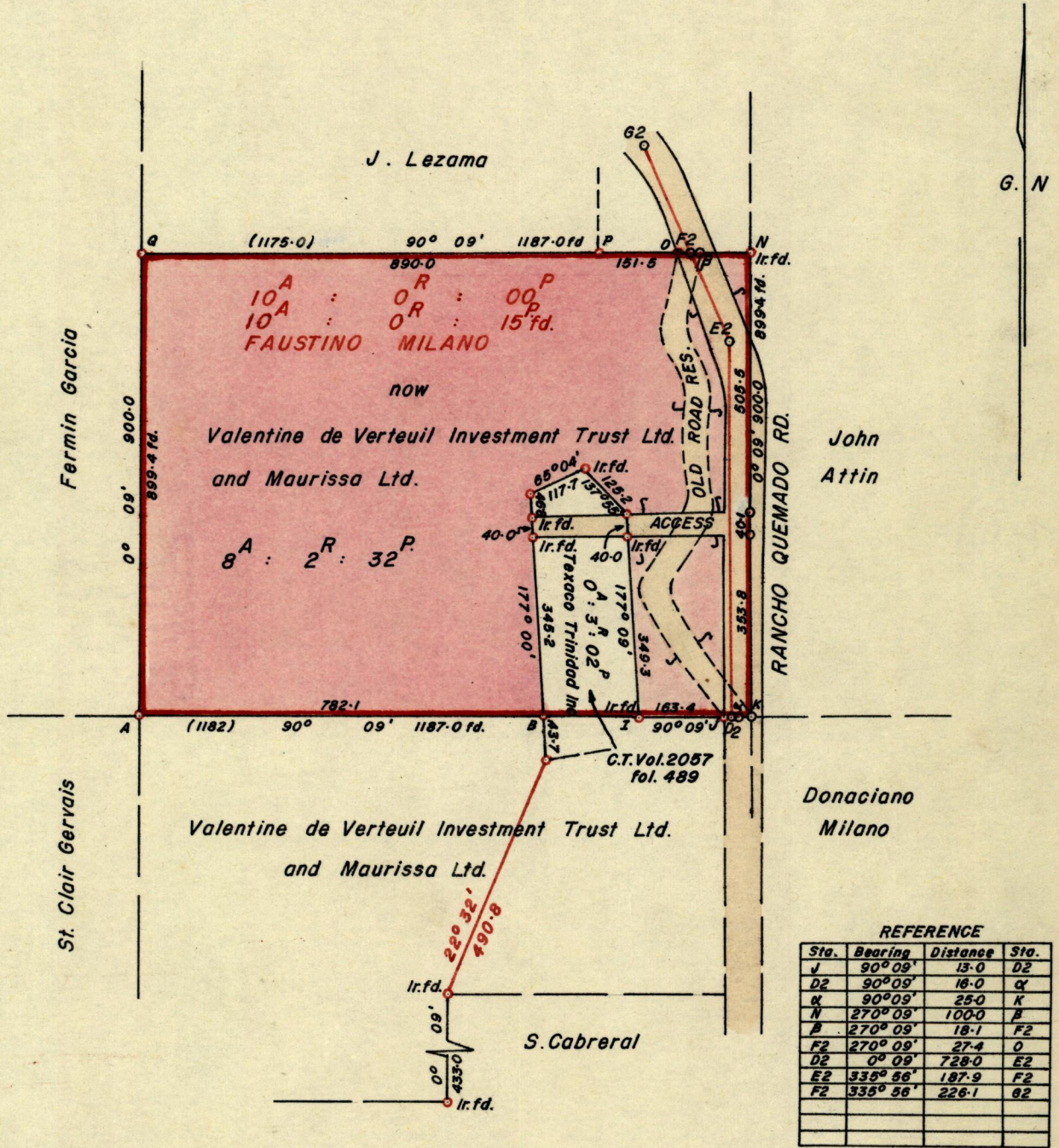

Approved

John L. ...
8.1.80. Director of Surveys

○ Denotes Iron put except otherwise stated.

SCALE ~ 1 : 2500

Note: To obtain compass bearings add/subtract 9 minutes Distances are in links.

PLAN of a Parcel of land coloured pink in the Ward of Erin

Containing eight acres two roods and thirty-two perches.

Surveyed by me, with due authority, in June 1979.

I certify that I have complied with rule 76 under Section 14 (2) (d) of the Land Surveyors' Ordinance 1952, and that this plan is correct.

Checked by *P. H. ...*

Entered.....

Land Surveyor, Trinidad. *...* 19.7.80.

LANDS AND SURVEYS VESTIBULAR RECORDS

Original BK 1110 fol 169
See also 437 fol 42