

950

304

Nº 44604

R.P.O. Vol. 146  
C.T. Vol.

Fol. 29  
Fol.

Ward of Naparima  
County of Victoria  
Cadastral Sheet G. 14. A & B

6 N

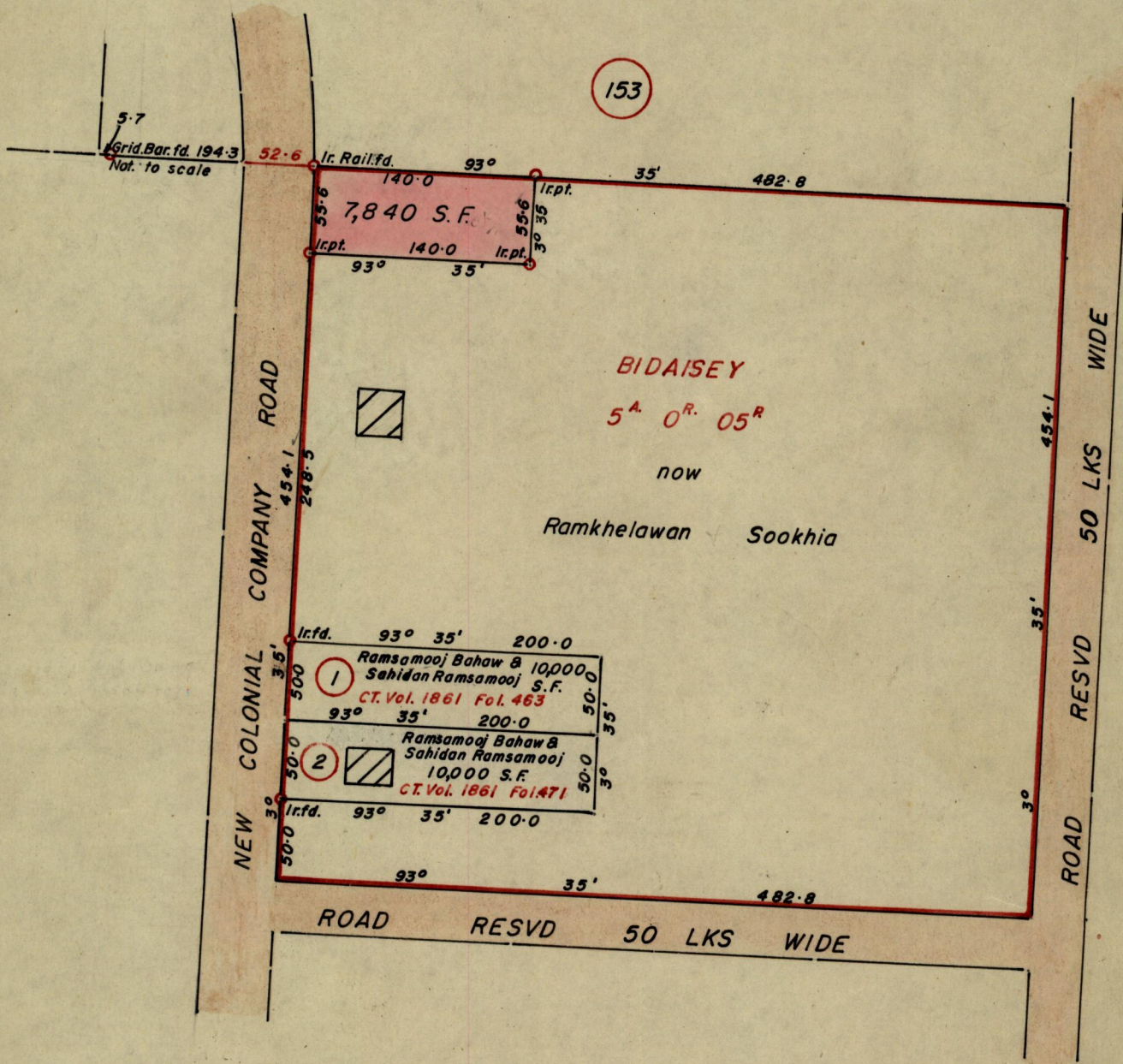

Approved

*Jehit Samuel*  
 16. 1. 80. Director of Surveys

SCALE 1:1250

Note: To obtain compass bearings add/subtract 0 minutes Distances are in Ft.

PLAN of a Parcel of land coloured pink in the Ward of Naparima

Containing seven thousand eight hundred and forty sq.ft.

Surveyed by me, with due authority, in Sept. 1979

I certify that I have complied with rule 76 under Section 14 (2) (d) of the Land Surveyors' Ordinance 1952, and that this plan is correct.

Checked by *L. J. W. 10/1/80*

Entered.....

*S. Rajeecharan*  
 Land Surveyor, Trinidad 17/1/1979

LANDS AND SURVEYS VAULT RECORDS