

950

296

Nº 16457

R.P.O. Vol.
C.T. Vol. 426

Fol
Fol 465

Ward of Erin
County of St. Patrick
Cadastral Sheet F.20 P. & F.25.D.

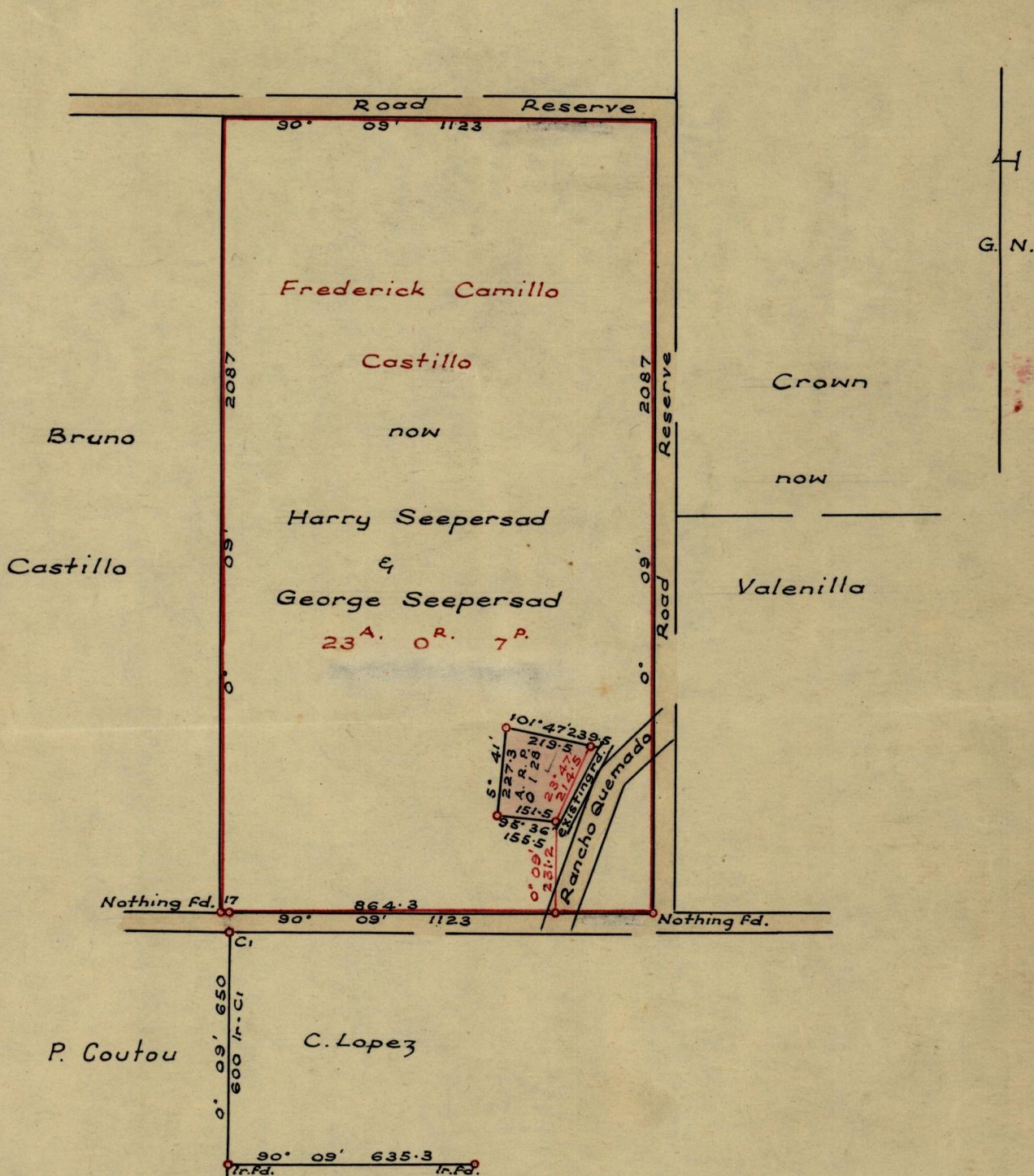

Approved
G. D. Farrell
Director of Surveys
7-7-66

SCALE 4 chains to 1 inch
Distances are in links.

Note: To obtain compass bearings add/subtract 9 minutes
• denotes Iron put except otherwise stated.
PLAN of a Parcel of land coloured pink in the Ward of Erin
Containing one rood and twenty-eight perches.

Surveyed by me, with due authority, in April 1965
I certify that I have complied with rule 76 under Section 14 (2) (d) of the Land
Surveyors' Ordinance 1952, and that this plan is correct.

Checked by *[Signature]*
Entered
Albert Haynes
Land Surveyor, Trinidad 15th July 1965