

No 26351

950

289

R.P.O. Vol. 186  
C.T. Vol.

Fol. 45  
Fol.

Ward of La Brea  
County of St. Patrick  
Cadastral Sheet F.19.L.

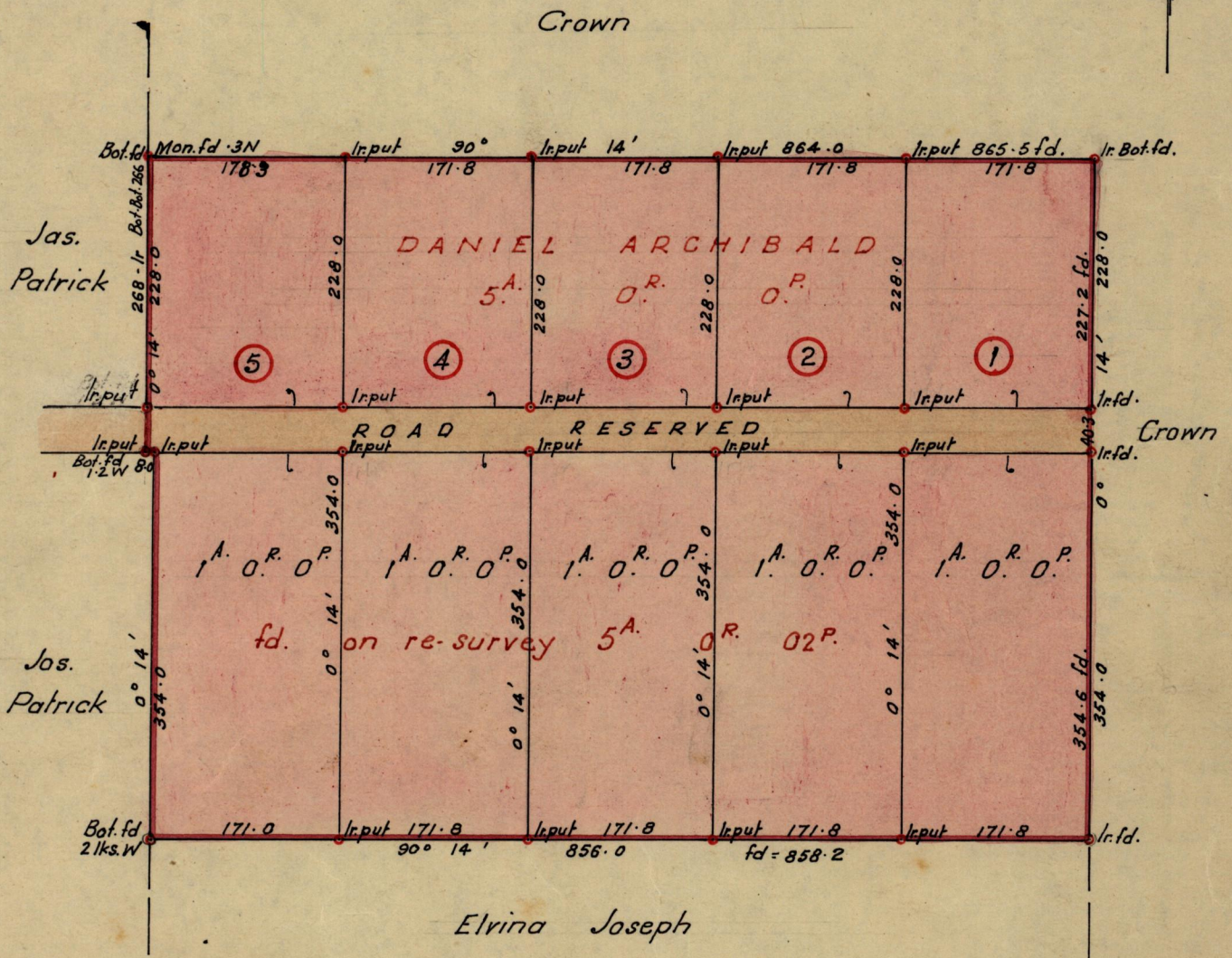
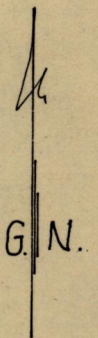

Approved

*L. A. G. Farrell*  
 Director of Surveys  
 26. 4. 71

SCALE — 1 : 1250

Note : To obtain compass bearings ~~add~~ subtract 13 minutes Distances are in links

PLAN of 5 Parcels of land coloured pink in the Ward of La Brea  
 Containing together five acres and two perches  
 Surveyed by me, with due authority, in November 1968

I certify that I have complied with rule 76 under Section 14 (2) (d) of the Land Surveyors' Ordinance 1952, and that this plan is correct.

Checked by *L. L. W. 24/4/71.*

*Albert Haynes*  
 Land Surveyor, Trinidad  
 23rd May 1969

Entered .....

