

Nº 1689

950

270

R.P.O. Vol. 388
C.T. Vol.

Fol. 275
Fol.

Ward of Tobago
Parish
County of St Andrew
Cadastral Sheet 1.17.

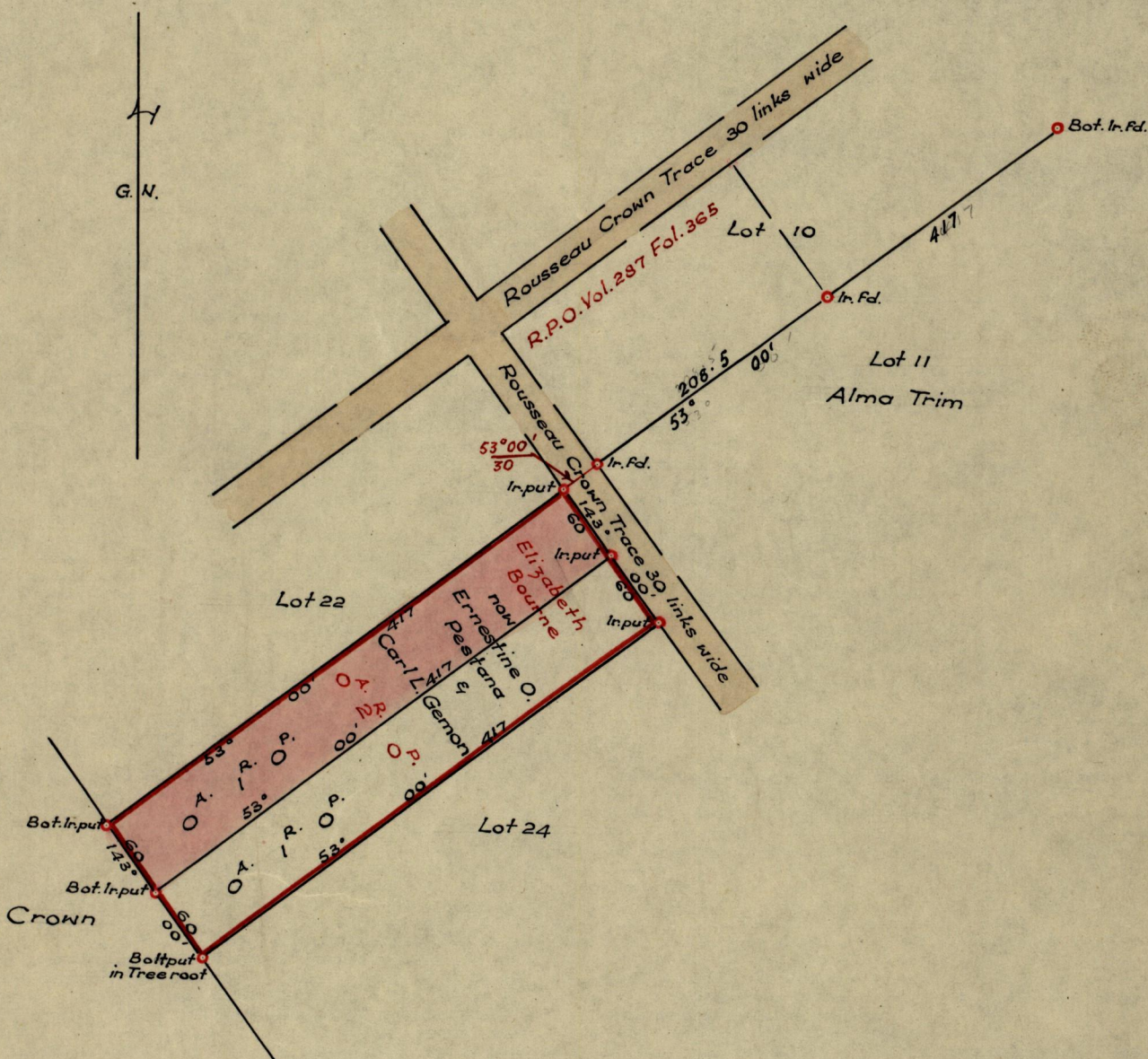

Approved

Phil. E. Samell

Ch. Dep. Director of Surveys
19/4/60.

SCALE 1:1000
minutes Distances are in links.

Note: To obtain compass bearings add/subtract
Note: True and grid bearings are the same.
PLAN of a Parcel of land coloured pink

in the Ward of Tobago

Containing One road.

Surveyed by me, with due authority, in April 1960, for Ernestine O. Pestana.

I certify that I have complied with rule 76 under Section 14 (2) (d) of the Land Surveyors' Ordinance 1952, and that this plan is correct.

Checked by *[Signature]*

Phil Douglas

Entered

Land Surveyor, Trinidad April 19th 19.60