

No 30491

950

256

R.P.O. Vol
C.T. Vol. 1278

Fol.
Fol. 433

Ward of Naparima
County of Victoria
Cadastral Sheet G.8.N

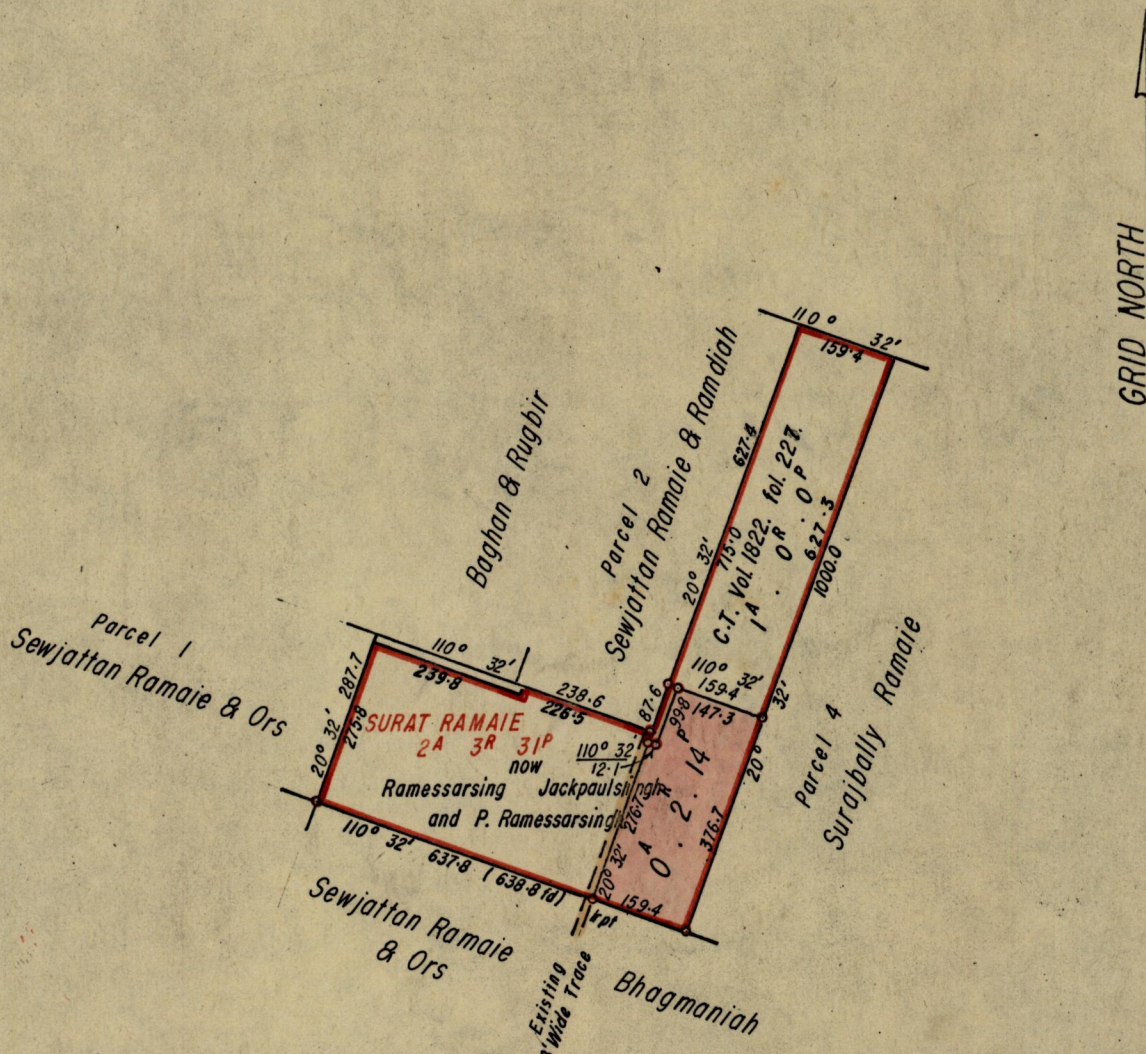

○ Denotes Iron found except where otherwise stated.

Approved *[Signature]*
Director of Surveys
21.7.71

SCALE 1:2500

Note: To obtain compass bearings add/subtract 2 minutes Distances are in links
PLAN of a Parcel of land coloured pink in the Ward of Naparima
Containing Two roods and fourteen perches
Surveyed by me, with due authority, in April. 1971.

I certify that I have complied with rule 76 under Section 14 (2) (d) of the Land Surveyors' Ordinance 1952, and that this plan is correct.

Checked by *[Signature]* 21/7/71

[Signature]

Entered

Land Surveyor, Trinidad 15th May 1971