

No 22809

L. & S.—54

24

R.P.O. Vol.
C.T. Vol. 175
C.T. Vol 578

Fol.
Fol.
Fol 343

Ward of Tamana
County of St Andrew
Cadastral Sheet C 21 P

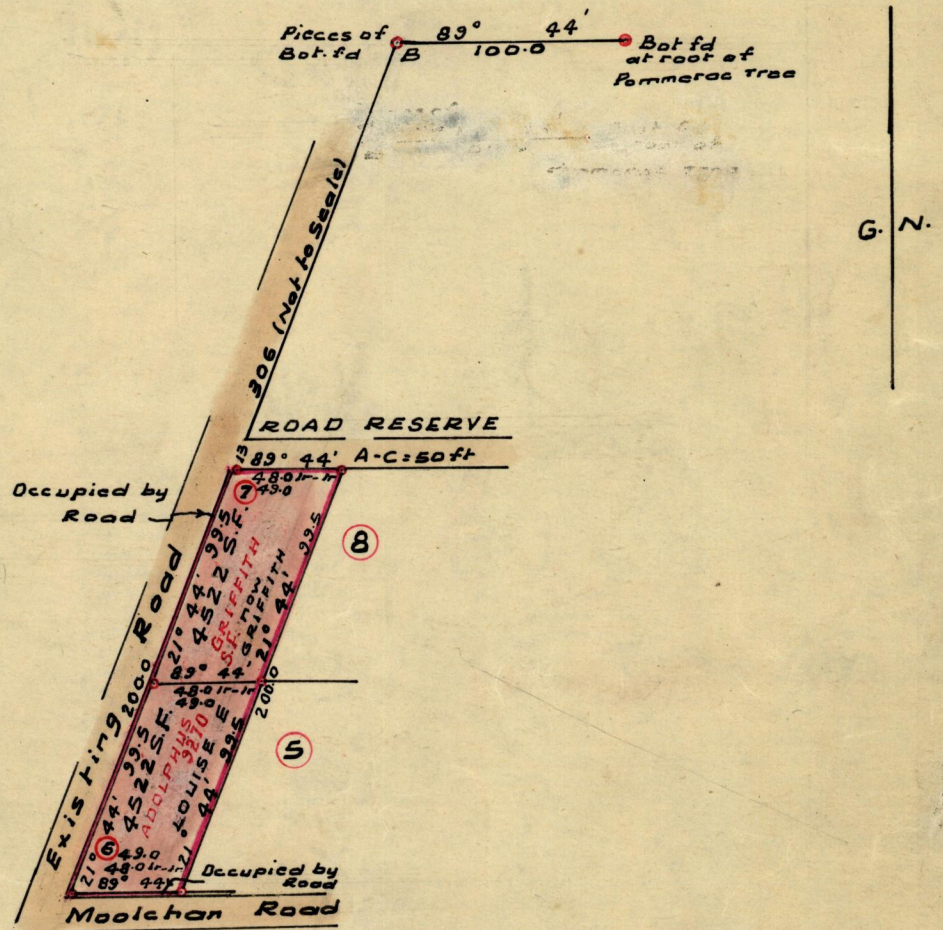

Approved

L. H. Fanell

Director of Surveys

1. 8. 68

SCALE 1:1000

• Denotes iron put.

Note: To obtain compass bearings add/subtract 16 minutes Distances are in feet

PLAN of 2 Parcelsof land coloured pink in the Ward of Tamana
Containing together nine thousand and forty four square feet
Surveyed by me, with due authority, in June 1968

I certify that I have complied with rule 76 under Section 14 (2) (d) of the Land
Surveyors' Ordinance 1952, and that this plan is correct.

Checked by *L. L. W. 1/7/68*

L. Hamilton LeMay, ARICS

Entered

Land Surveyor, Trinidad 26th June, 1968.

G.P., Tr./To.—2201—10,000—10/65

LANDS AND SURVEYS VAULT RECORDS

42

Original Survey Bk Y53 Vol. 1 Fol. 52

1833

Ward of
County of
Catharine

Vol.
Fol.

Vol.
Fol.



.....
 Note: To obtain complete bearings and distances
 of a parcel of land contained
 in the Ward of
 Surveyed by me with the instrument in
 I certify that the same is in conformity with the
 Surveyors' Ordinance 1827 and that the same is correct.
 Certified by