

Orig ~ Bk 363 : 234.

Nº 19221

950

230

R.P.O. Vol. 217
C.T. Vol. 1361

Fol. 225
Fol. 133

Ward of Savana Grande
County of Victoria
Cadastral Sheet G.14.C.

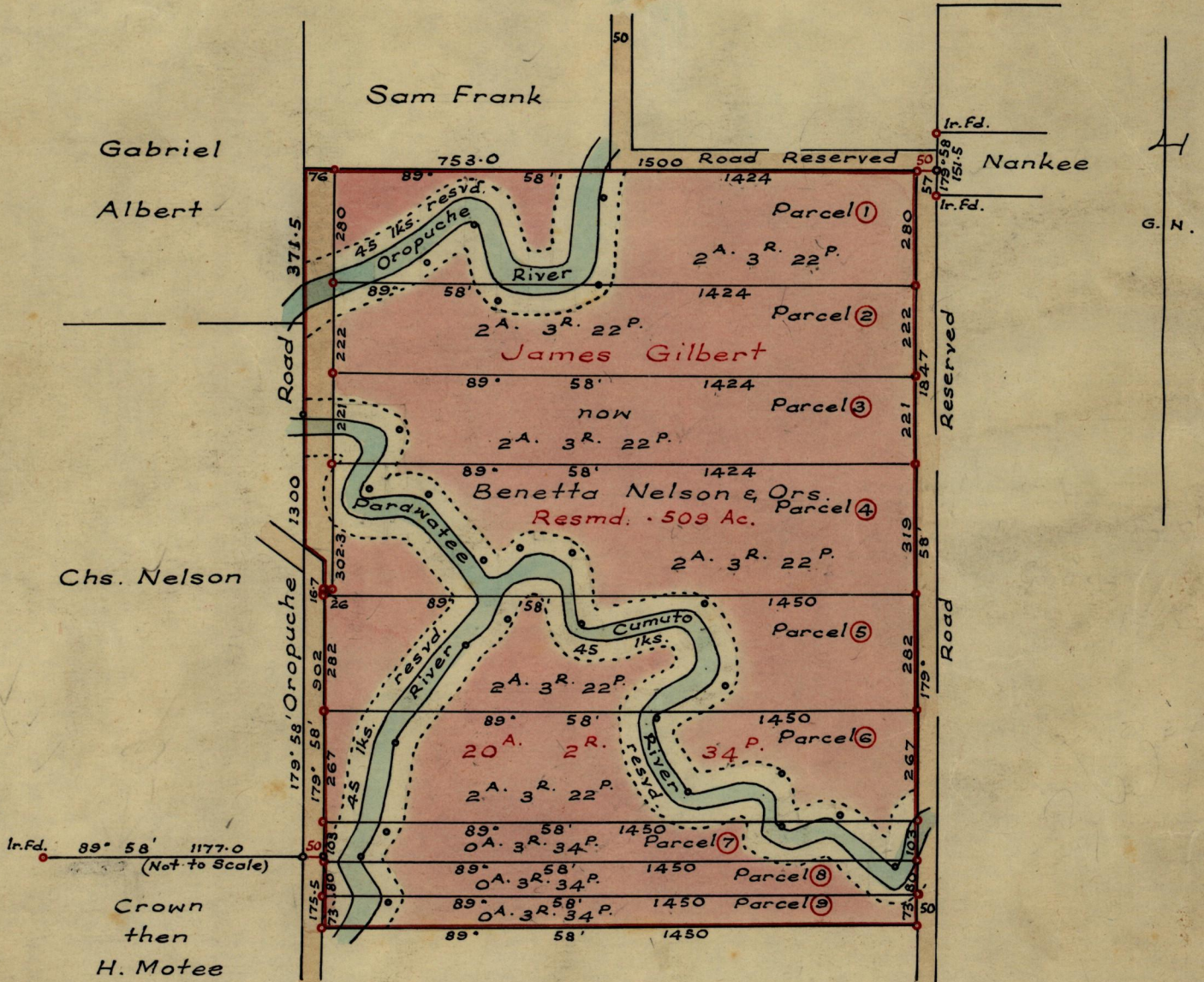

Approved *Q.A. Farrell*
 Ag. Director of Surveys
 22.12.66

Crown then James Daniel

SCALE 4 chs. to 1 inch.

Note: To obtain compass bearings add/subtract 2 minutes
 • denotes iron put except otherwise stated
 Distances are in links.

PLAN of 9 Parcels of land coloured pink in the Ward of Savana Grande
 Containing together twenty acres, no roods and thirty-four perches.
 Surveyed by me, with due authority, in July 1966

I certify that I have complied with rule 76 under Section 14 (2) (d) of the Land Surveyors' Ordinance 1952, and that this plan is correct.

Checked by *L.L. 22/12/66*
 Entered
 Land Surveyor, Trinidad *Winston Beebe*
 Aug. 13 1966