

Nº 23611

R.P.O. Vol.  
C.T. Vol. 1357

Fol.  
Fol. 177

Ward of Tamana  
County of St. Andrew  
Cadastral Sheet E. 1. J.

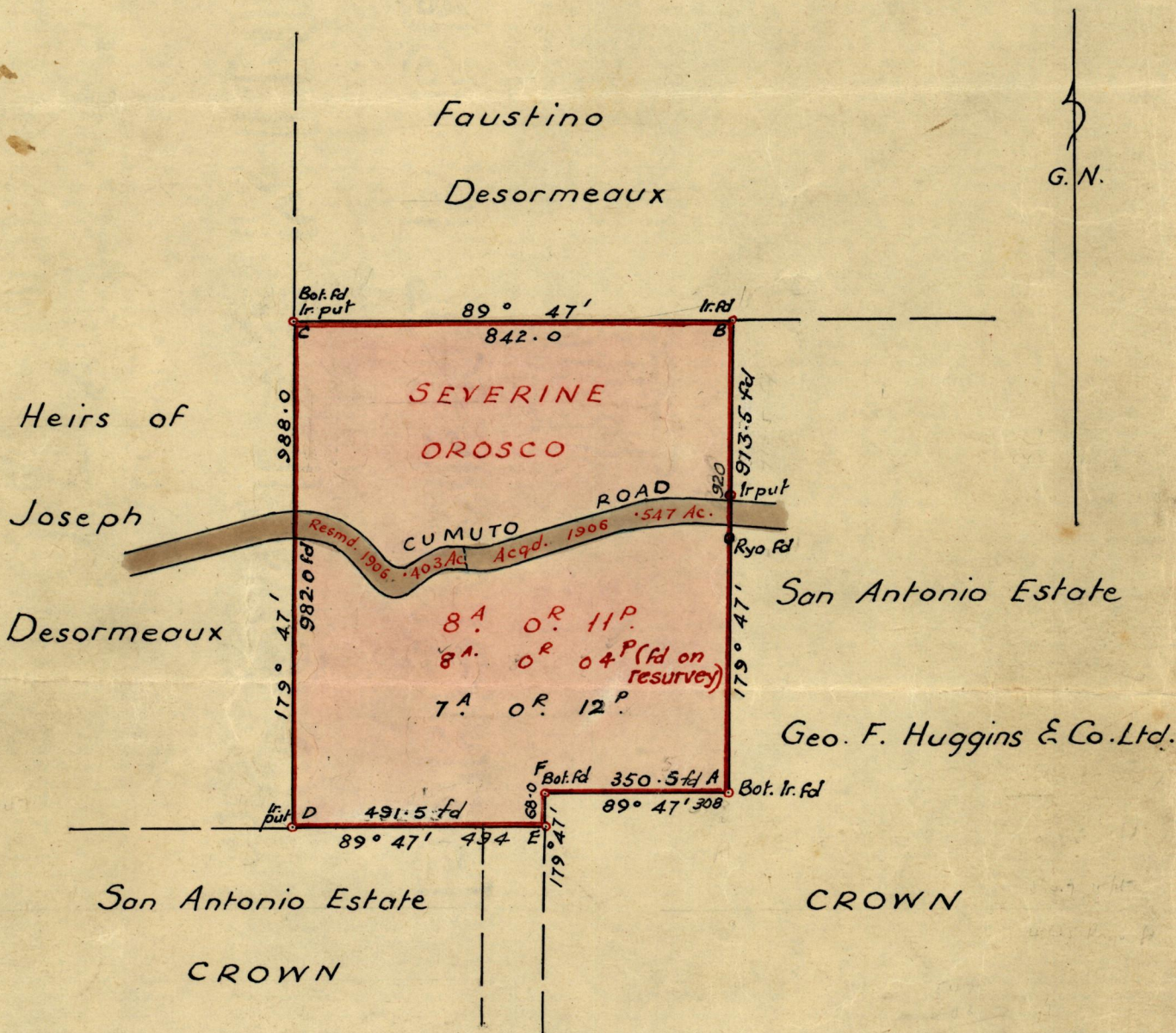

Approved

*R. J. Fanell*

Director of Surveys  
4-10-68

SCALE ~ 1 : 2500

Note: To obtain compass bearings add/subtract 13 minutes Distances are in links

PLAN of a Parcel of land coloured pink in the Ward of Tamana  
Containing Seven acres and twelve perches  
Surveyed by me, with due authority, in July 1968

I certify that I have complied with rule 76 under Section 14 (2) (d) of the Land  
Surveyors' Ordinance 1952, and that this plan is correct.

Checked by *[Signature]* 30.9.68

*Albert Huggins*

Entered .....

Land Surveyor, Trinidad

LANDS AND SURVEYS DEPARTMENT RECORDS

22

Original Survey Bk 166 P. 6

1861

West of  
County of  
Columbia State of

For  
For

R.P.O. No.  
C.T. Vol.

SCALES  
To obtain correct bearings and distances  
of a line of land, the following  
containing  
Surveyed by me, John H. Jones, in  
1861, and is subject to the provisions of  
Section 11 (C) of the Land  
Surveyors Act, 1861, and is correct.  
Signed by  
John H. Jones  
Land Surveyor, Columbia, S.C.