

Orig ~ Bk. 340: 288.

L. & S.—54

No 22651

950

1831

R.P.O. Vol. III
C.T. Vol. 913

Fol. 217
Fol. 143

Ward of Moruga
County of Victoria
Cadastral Sheet G 20K

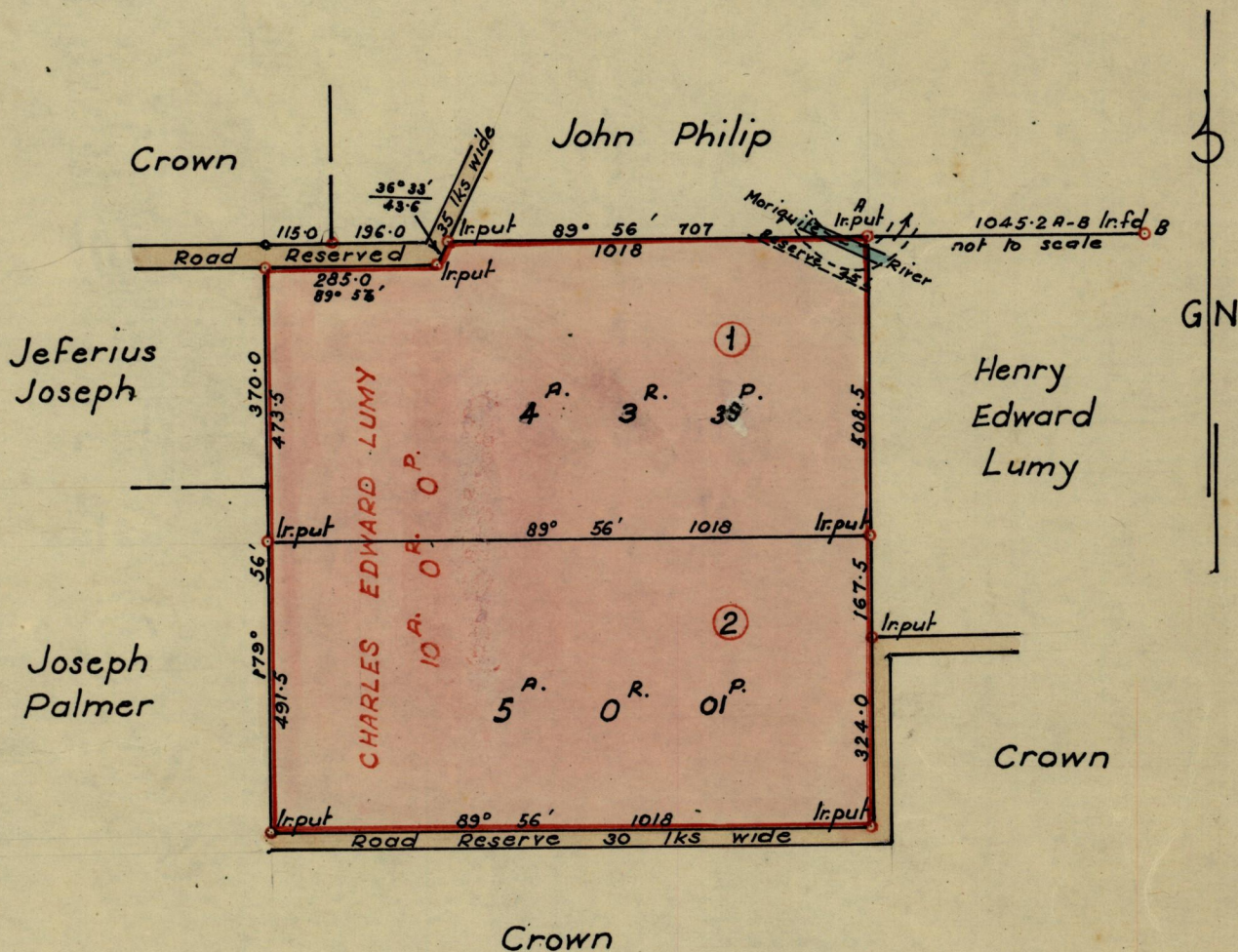

Approved

L. H. Fane

Director of Surveys

7-3-72

SCALE 1 ~ 2500

Note: To obtain compass bearings add/~~subtract~~ 4 minutes Distances are in Links

PLAN of 2 Parcelsof land coloured pink in the Ward of Moruga

Containing Together ten acres.

Surveyed by me, with due authority, in July 1969

I certify that I have complied with rule 76 under Section 14 (2) (d) of the Land Surveyors' Ordinance 1952, and that this plan is correct.

Checked by *L. F. W. 6/3/72*

Hugo Somar

Entered

Land Surveyor, Trinidad 20.10.1969

LANDS AND SURVEYS VAULT RECORDS