

Orig - Bk. 720 : 201.

Nº 6488

950

1683

R.P.O. Vol.  
C.T. Vol. 533

Fol.  
Fol. 143

Ward of Siparia.  
County of St. Patrick.  
Cadastral Sheet G.18.J

now or formerly

Otto Radcliffe Clarke

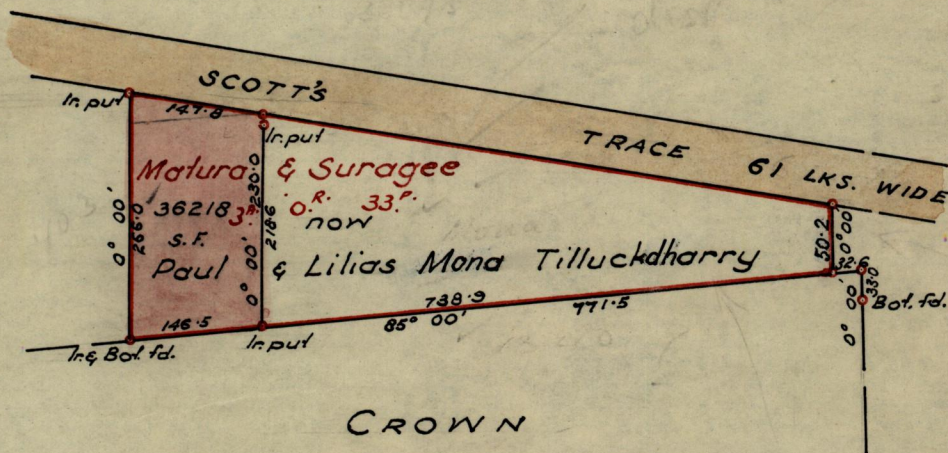

Approved

*Luc E. Savell*

As Dep. Director of Surveys  
16. 12. 61

SCALE ~ 1:2500

Note: To obtain compass bearings ~~add~~ subtract 6 minutes Distances are in feet

PLAN of a Parcel of land coloured pink in the Ward of Siparia  
Containing thirty-six thousand two hundred and eighteen square feet  
Surveyed by me, with due authority, in Aug. 1961.

I certify that I have complied with rule 76 under Section 14 (2) (d) of the Land Surveyors' Ordinance 1952, and that this plan is correct.

Checked by *[Signature]* 12-12-61

*Lauer Pierre*  
Land Surveyor, Trinidad 1<sup>st</sup> Nov. 1961.

LANDS AND SURVEYS VAULT RECORDS