

No 30304

Vol. 2788 fol. 235

950

166

R.P.O. Vol 58
C.T. Vol. 1004

Fol. 121
Fol. 307

Ward of La Brea
County of St. Patrick
Cadastral Sheet F. 15 F.

G. N.

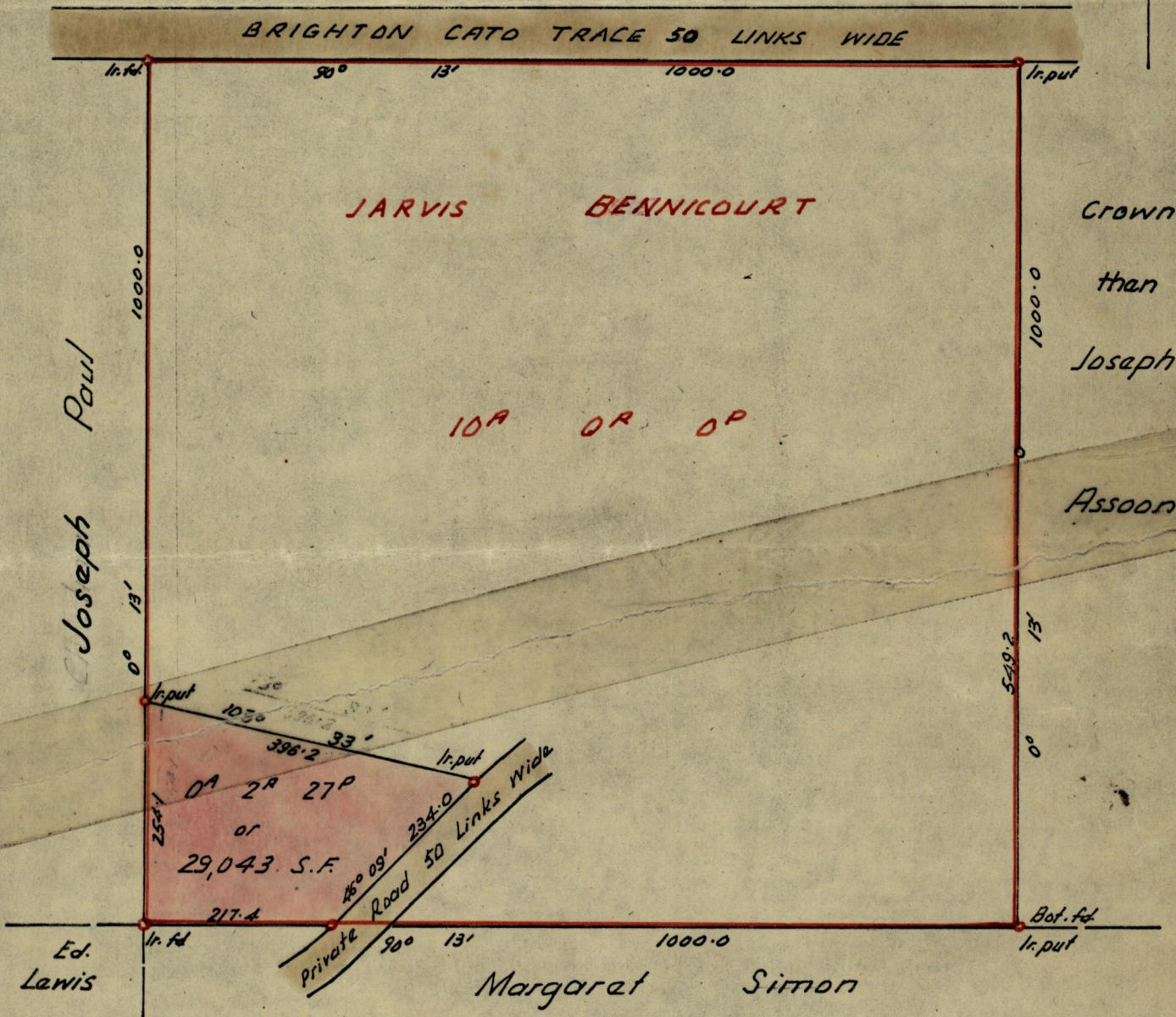

Approved

D. H. Farrell

Director of Surveys
10.5.71

SCALE 1:1500

Note: To obtain compass bearings add/subtract 13 minutes Distances are in Links

PLAN of a Parcel of land coloured pink in the Ward of La Brea
Containing ^{two roads &} twenty-seven parcels or twenty-nine thousand and forty-three square feet
Surveyed by me, with due authority, in January 1971

I certify that I have complied with rule 76 under Section 14 (2) (d) of the Land Surveyors' Ordinance 1952, and that this plan is correct.

Checked by *L. W. S. / 71*

Harmon Minard
Land Surveyor, Trinidad 14th April 1971

Entered Entd. on F. 15. 83. 12. 07