

Nº 9568

950

107
107

R.P.O. Vol.
C.T. Vol. 1297

Fol.
Fol. 421

Ward of Turure
County of St. Andrews
Cadastral Sheet E.8.B. & F.

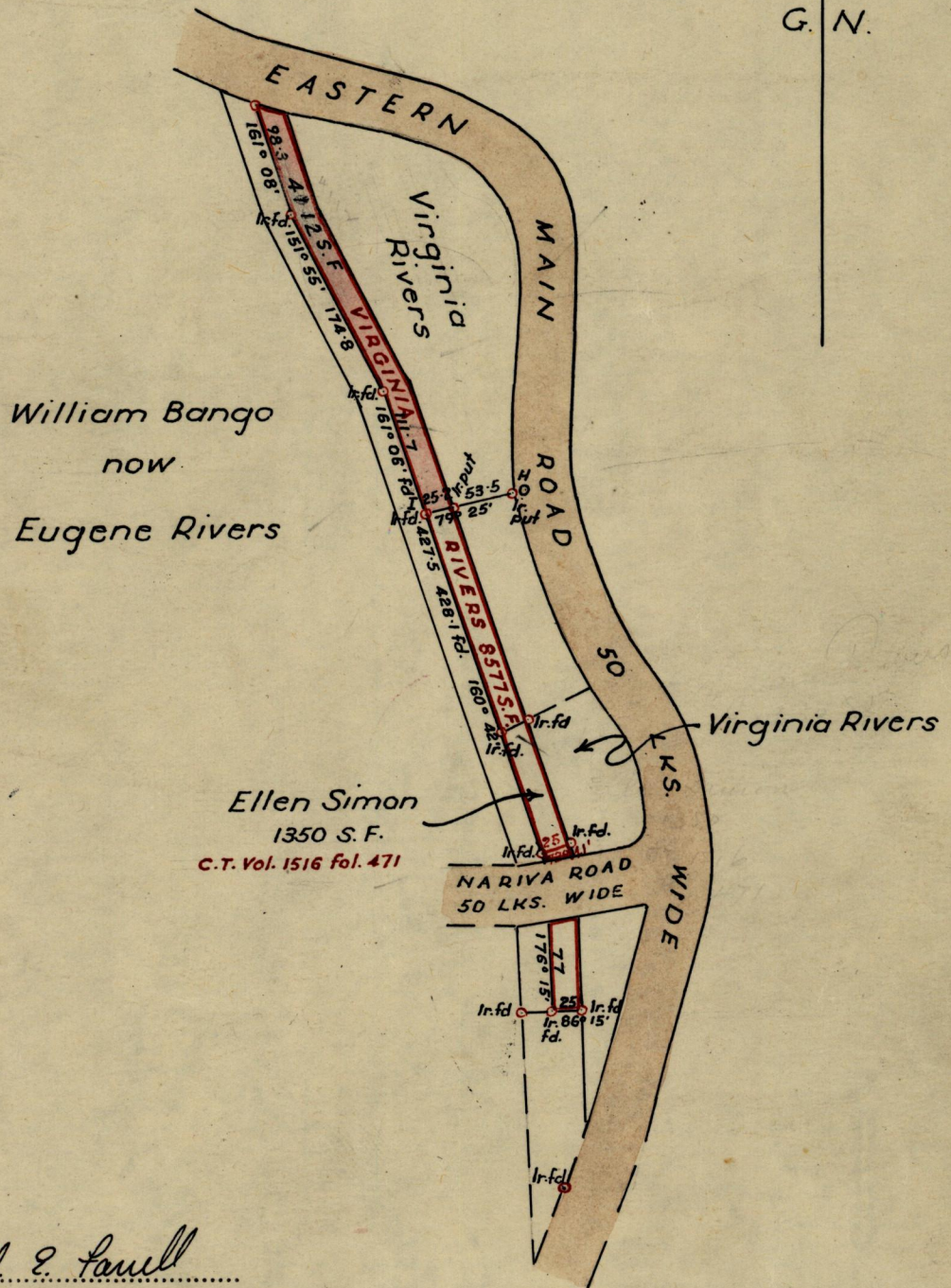
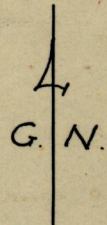

Approved

Fred E. Powell

Asst. Dir. of Surveys
1. XII. 62

Note: To obtain compass bearings add ~~subtract~~ 19

SCALE ~ 1/1250
minutes

Distances are in links

PLAN of a Parcel of land coloured Pink in the Ward of Turure

Containing Four thousand one hundred & twelve sq. ft.

Surveyed by me, with due authority, in November 1962

I certify that I have complied with rule 76 under Section 14 (2) (d) of the Land Surveyors' Ordinance 1952, and that this plan is correct.

Checked by *[Signature]* 27.11.62

Entered

Land Surveyor, Trinidad

[Signature]

1962