

1656  
1056

9

R.P.O Vol. 238 Fol. 179  
C.T. Vol. 1058 Fol. 321

Ward of Siparia.  
County of St. Patrick.  
Cadastral Sheet G.18.D. 73C  
2/b

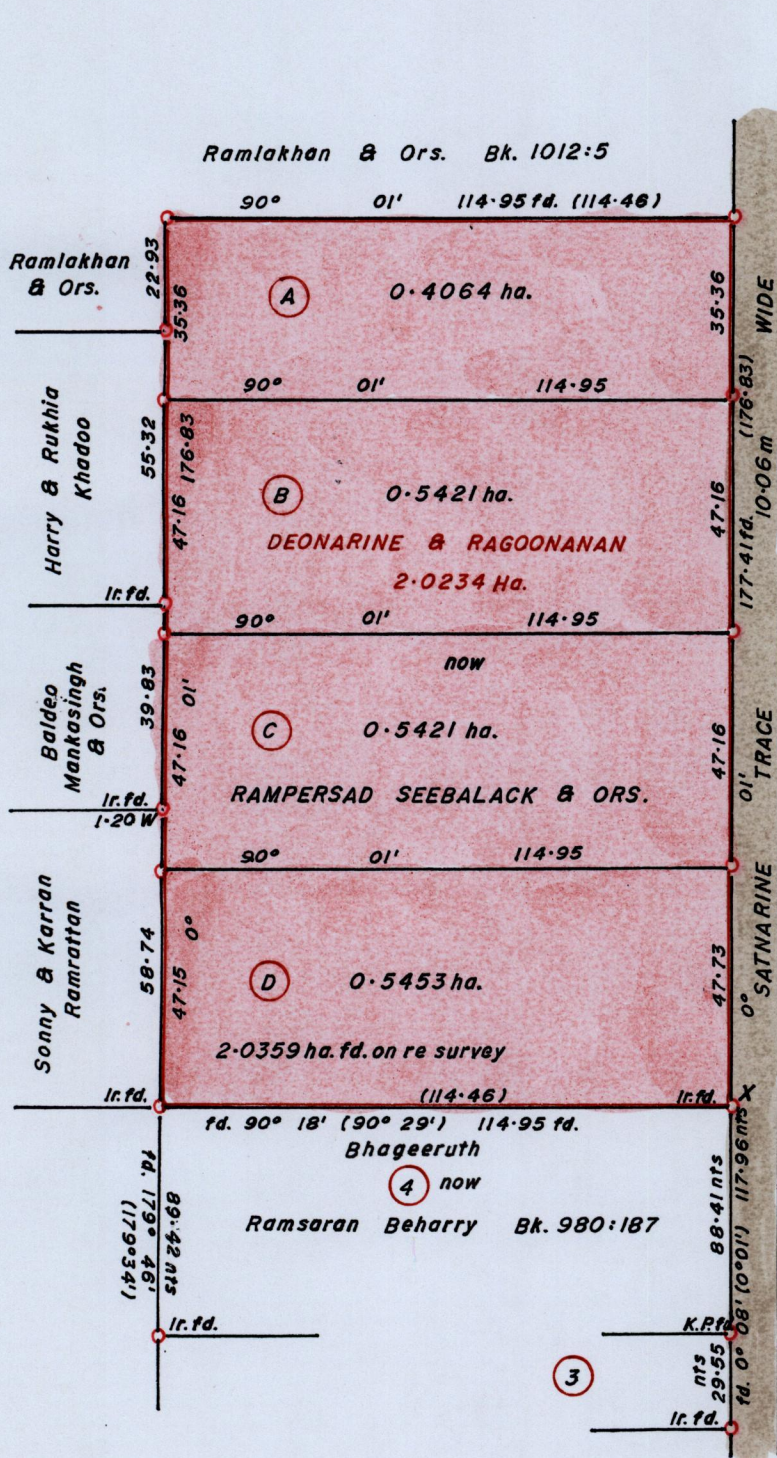

X  
1121472m N, 673300m E.  
U.T.M.20, Nap'55 (+/-5.0m)  
GPS Handheld Direct Obs.

Bk. 420 : 146.

SCALE 1 : 1500.

Distances are in METRES

o Denotes Iron Put except otherwise stated  
Bearings are Cassini Grid based on Solar Observations.

Approved.....  
Director of Surveys. 6/1/15

PLAN of 4 Parcels of land coloured PINK in the Ward of Siparia.  
Containing together two point zero three five nine hectares.  
Surveyed by me, with due authority, in June 2013.  
Certified correct in accordance with Regulation 25(1) of the Land Surveyors Regulations 1998,

Checked by ..... 10/Dec/2014

Entered .....

.....

Trinidad and Tobago Land Surveyor..... 17<sup>th</sup> April, 2013

Hand of Siquin  
County of St. Patrick  
Cadastral Sheet C.18.D. 13C

R.P.O. Vol. 238 Fol. 178  
C.T. Vol. 1058 Fol. 321

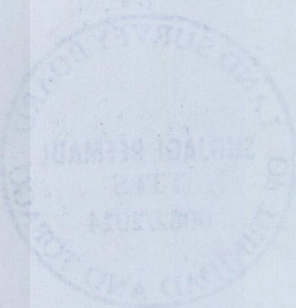
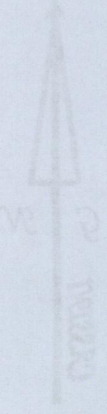

1871/1872  
R.P.O. Vol. 238 Fol. 178  
C.T. Vol. 1058 Fol. 321

BL 410: 148

SCALE 1: 1500

Distances in METRES  
to be taken from the centre of the road  
unless the Centre Line is otherwise specified

*Handwritten signature*



... and coloured PINK in the Ward of Siquin  
... point zero three five nine hectares  
... authority in June 2013.  
... with Regulation 25(1) of the Land Surveyors Regulations 1998

1656/9