

1656

837

R.P.O. Vol. 145 fol. 59
C.T. Vol. 5454 fol. 23

Ward of Siparia
County of St. Patrick
Cadastral Sheet (G. 18. H.) $\frac{73C}{27d}$

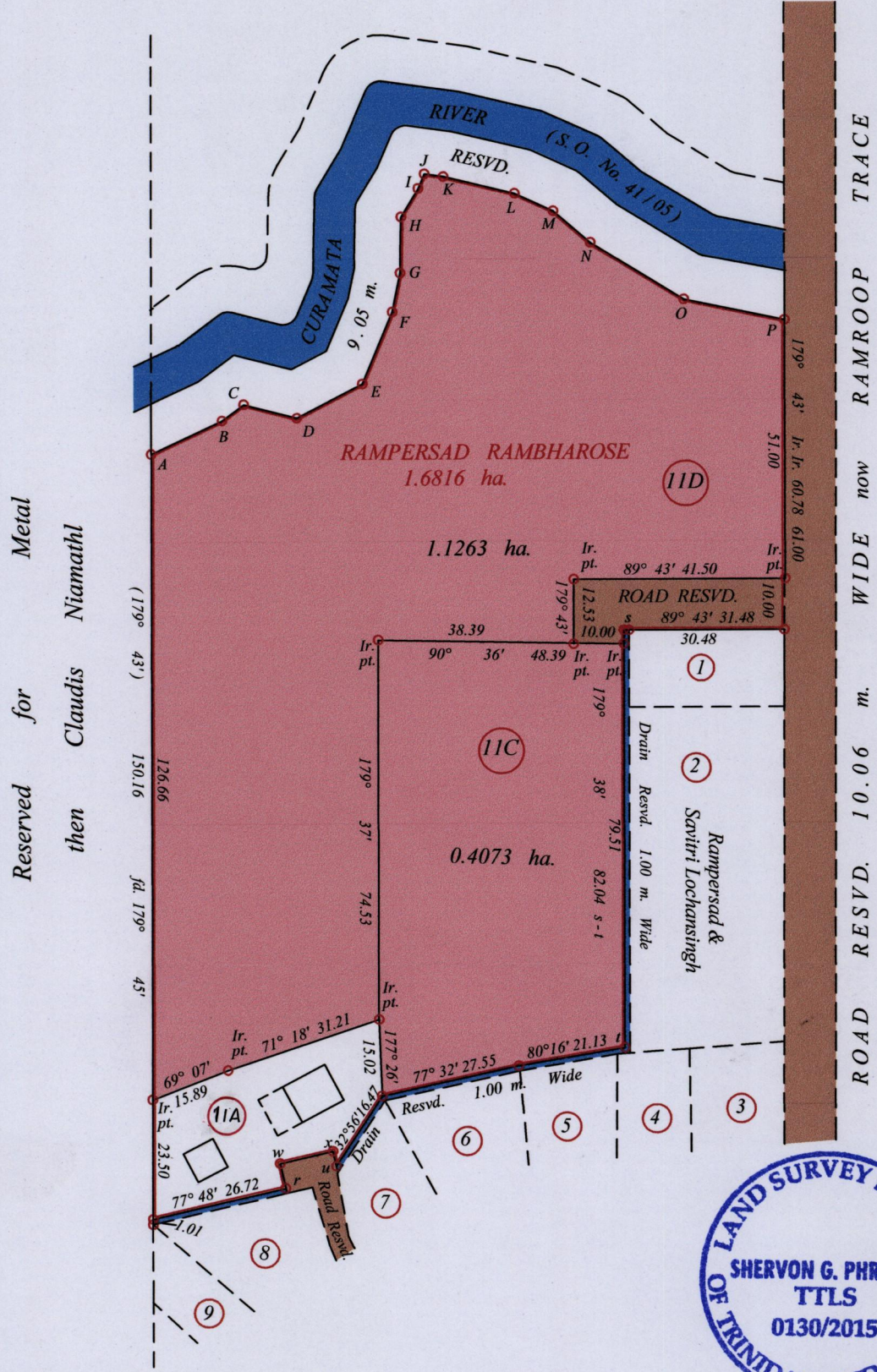

Sta.	Bearings	Dist.
A - B	64° 36'	15.28
B - C	52° 51'	5.23
C - D	104° 11'	10.73
D - E	62° 17'	14.49
E - F	22° 19'	15.30
F - G	11° 01'	7.77
G - H	0° 52'	10.94
H - I	30° 39'	6.49
I - J	22° 54'	3.11
J - K	97° 40'	3.75
K - L	103° 11'	14.38
L - M	114° 14'	8.34
M - N	130° 10'	9.60
N - O	120° 55'	21.43
O - P	100° 39'	20.16

r - s 346° 46' 5.00
w - x 76° 46' 10.63
t - u 166° 06' 3.00



Bk. 398 fol. 39
Plan J. A. 144

○ Denotes Iron Found Except
Otherwise Stated

SCALE : 1 : 1250

Approved

[Signature]
Director of Surveys 15/1/15

Note: Bearings are U.T.M. grid based on solar observations Distances are in metres
 PLAN of 2 Parcels of land coloured pink in the Ward of Siparia
 Containing together one point five three three six hectares
 Surveyed by me, with due authority, in May 2013
 Certified Correct in accordance with Regulation 25 (1) of the Land Surveyors
 Regulations 1998.

Checked by *[Signature]* 9/3/2015

[Signature]

Entered on Trinidad & Tobago Land Surveyor 26th January 2015



1656/87