

1656

(3)

R.P.O. Vol. 73 Fol. 591
C.T. Vol. 2826 Fol. 229

Ward of La. Brea
County of St. Patrick
Cadastral Sheet G.11.B 62F.
2/a

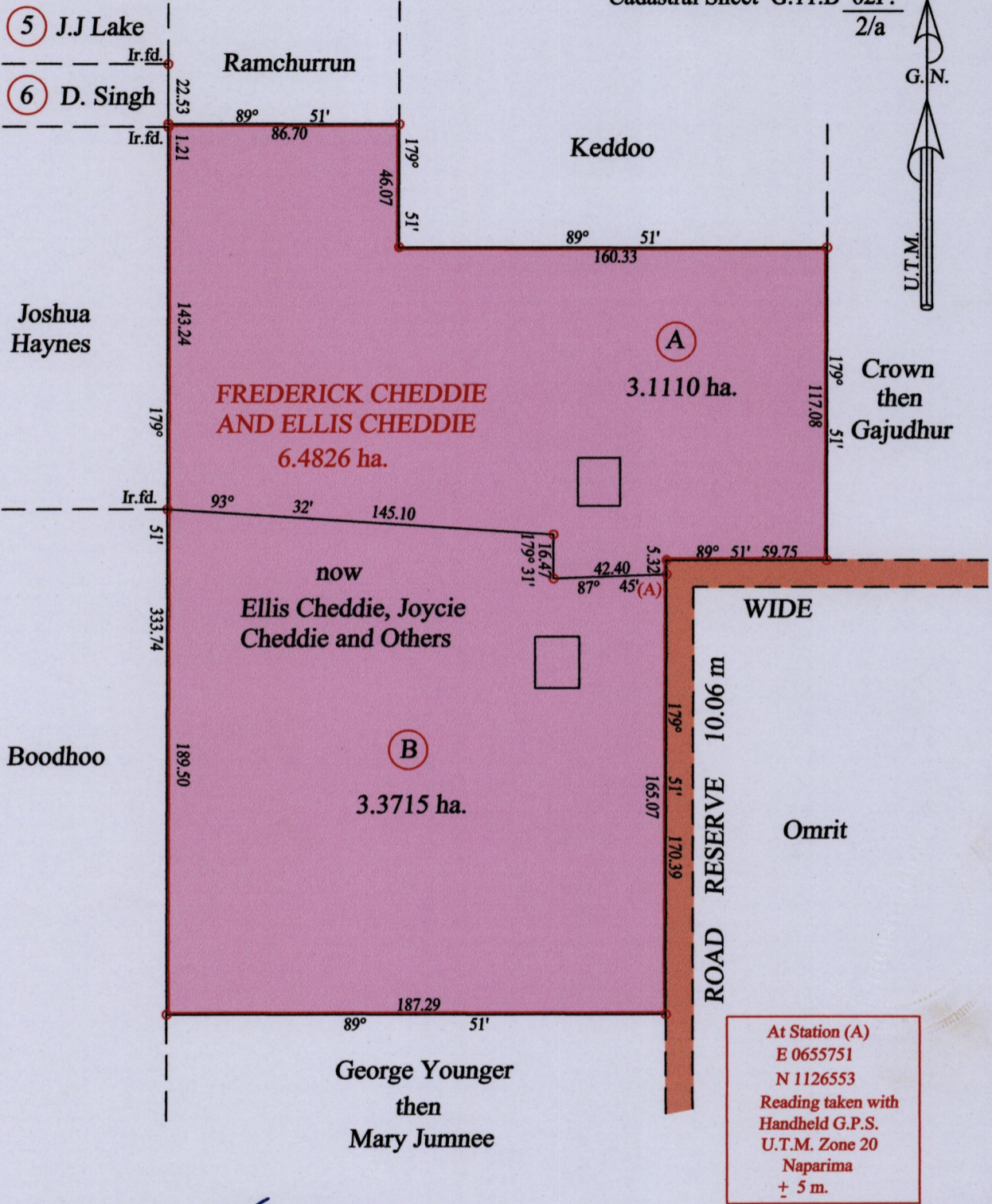

Approved *[Signature]*
Director of Surveys 21/4/15

Vide Bk. 460 fol. 63

○ Denotes Iron put except stated otherwise.
Note: Bearings are U.T.M. grid based on solar observations
PLAN of 2 Parcels of land coloured pink in the Ward of La. Brea
Containing together six point four eight two five hectares
Surveyed by me, with due authority, in June 1995

SCALE: 1:2250
Distances are in metres

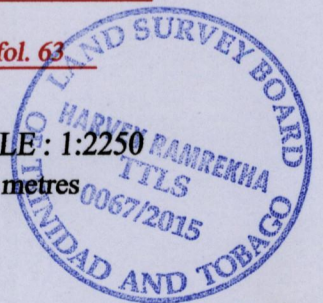

Certified Correct in accordance with Regulation 25(1) of the Land Surveyors Regulations 1998

Checked by *[Signature]* 14/4/2015

Entered on Trinidad & Tobago Land Surveyor 19.02.2015

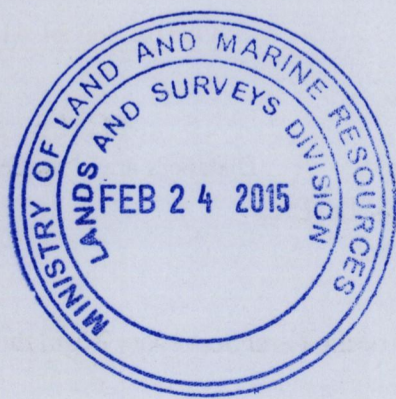

1656/80