

R.P.O. Vol. 47 Fol. 245  
C.T. Vol. 3171 Fol. 333

Ward of Ortoire  
County of Victoria  
Cadastral Sheet H.1.N. 54F.  
4/b

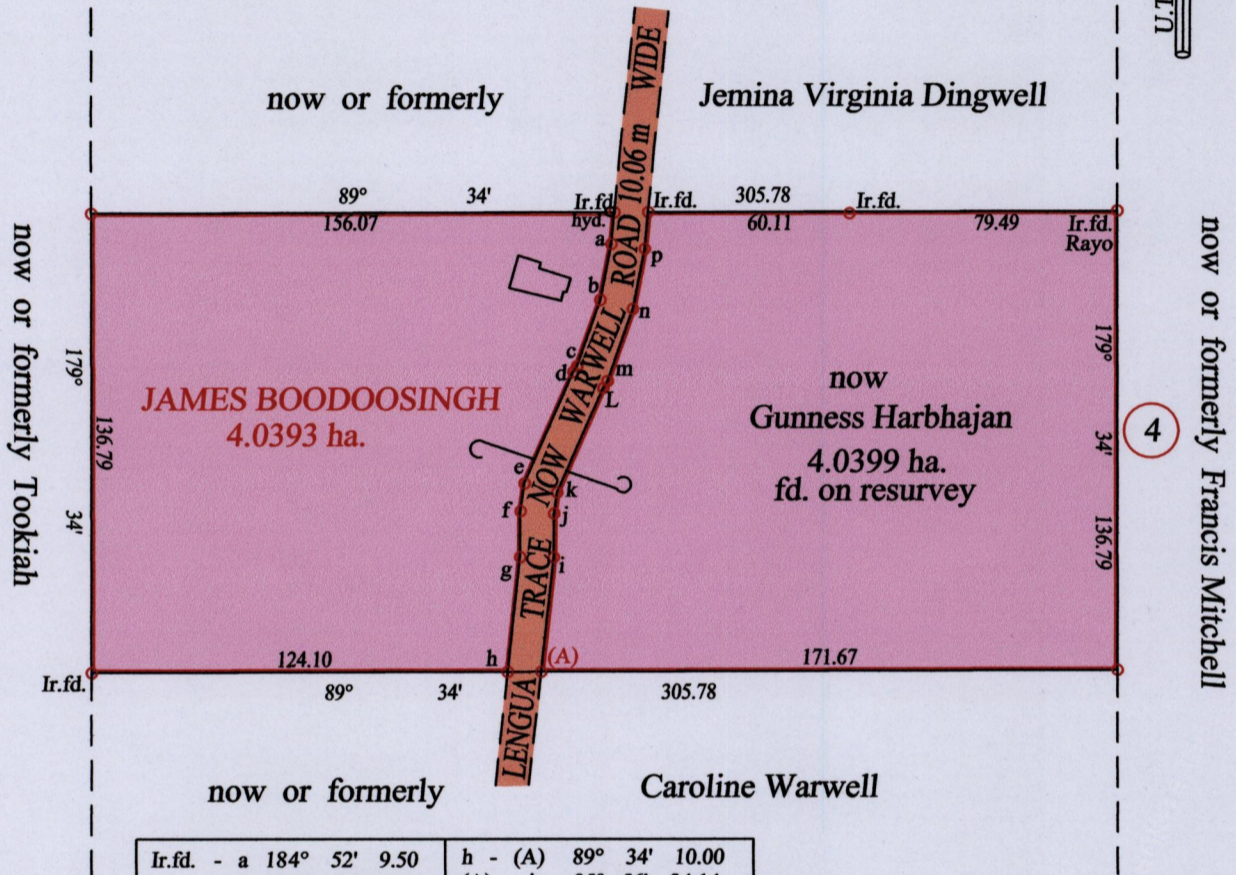

Ir.f.d. - a	184° 52' 9.50	h - (A)	89° 34' 10.00
a - b	190° 54' 16.96	(A) - i	05° 56' 34.14
b - c	199° 07' 20.85	i - j	00° 00' 13.05
c - d	211° 42' 2.07	j - k	07° 32' 6.39
d - e	203° 24' 36.30	k - L	23° 24' 34.17
e - f	187° 32' 8.45	L - m	31° 42' 2.44
f - g	180° 00' 13.71	m - n	19° 07' 22.68
g - h	185° 50' 34.21	n - p	10° 54' 18.21
		p - Ir.f.d.	04° 52' 10.97

Vide Bk. 326 fol. 314

At Station (A)  
E 0690964  
N 1135175  
Reading taken with  
Handheld G.P.S.  
U.T.M. Zone 20  
Naparima  
± 5 m.

Approved *[Signature]*  
Director of Surveys 17/4/15

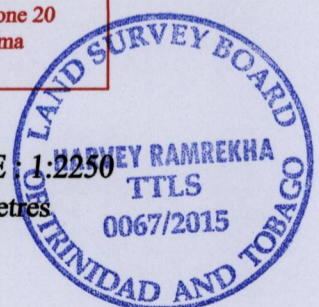

SCALE 1:2250

Distances are in metres

○ Denotes Iron put except stated otherwise.  
Note: Bearings are U.T.M. grid based on solar observations  
PLAN of a parcel of land coloured pink in the Ward of Ortoire  
Containing four point zero three nine nine hectares  
Surveyed by me, with due authority, in May 2013

Certified Correct in accordance with Regulation 25(1) of the Land Surveyors Regulations 1998

Checked by *[Signature]* 13/04/15

Entered on ..... Trinidad & Tobago Land Surveyor *[Signature]* 03 ..... 2015

100

100

100

100

100

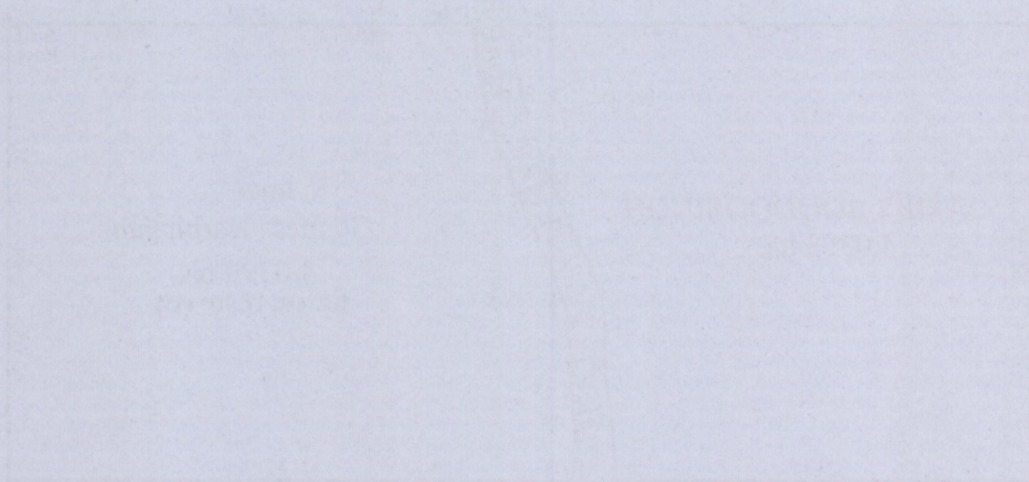

100

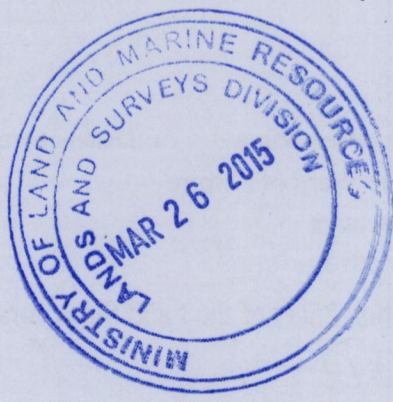

1656/64