

RPO Vol 212 Fol 425
C.T Vol 695 Fol 283

Ward of Erin
County of St. Patrick
Cadastral Sheet G.16.K, 72C/4/d

Coordinates

Ir.pt.1 : N 1117350
E 657479

Parcel Address: Lp#14 Agapito Trace,
Santa Flora.

Error Statement : ±4m

Datum Definition : U.T.M. Zone 20 Naparima

Source : Magellan Handheld GPS

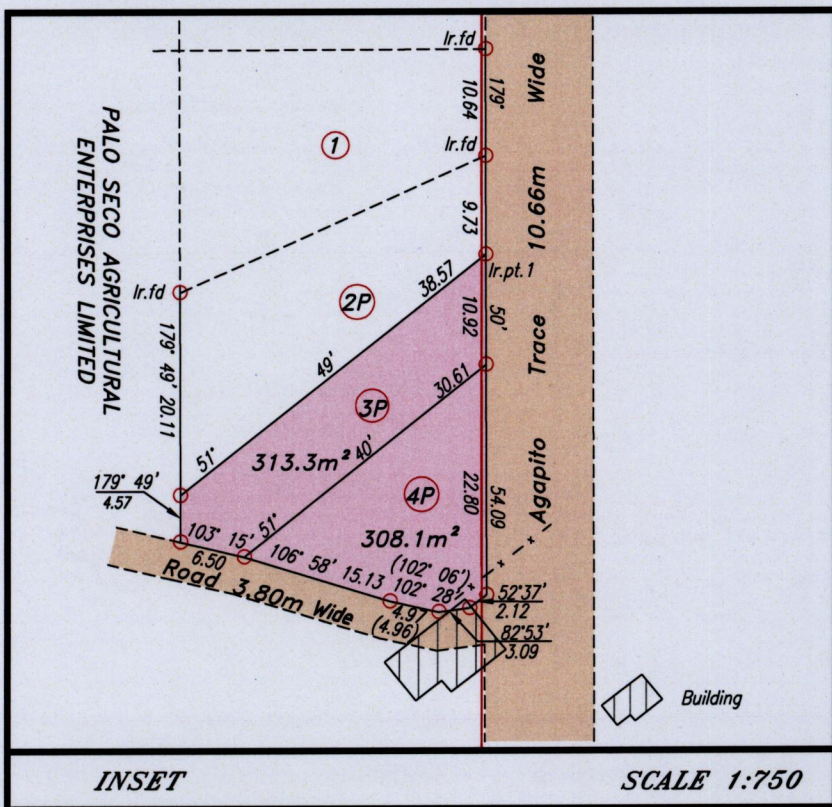
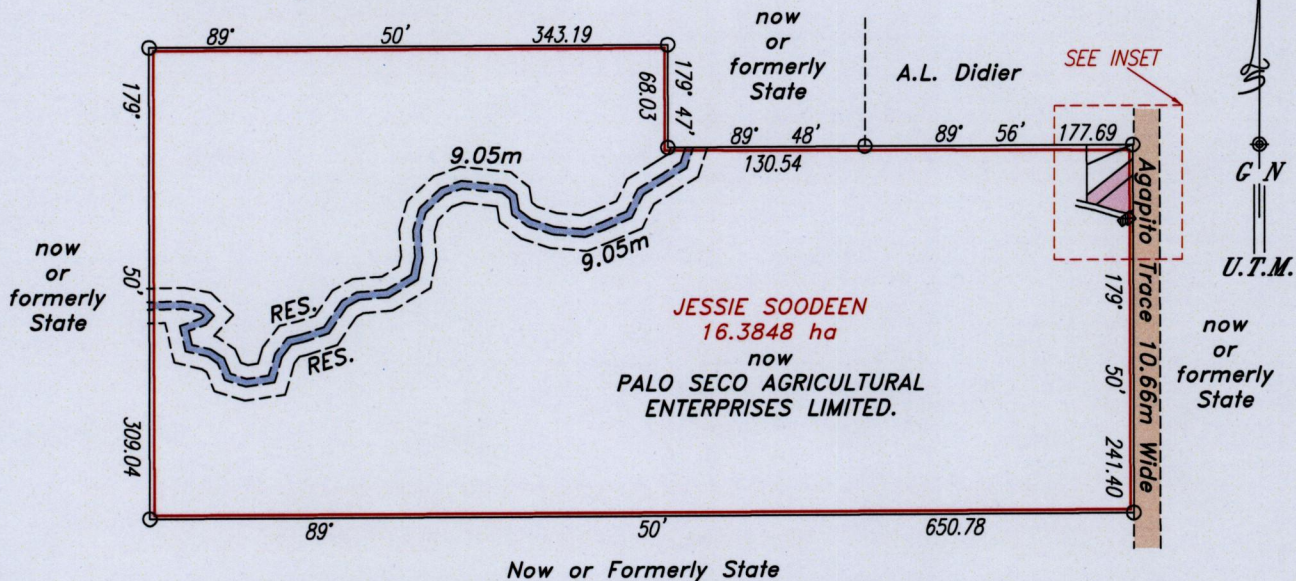

Approved.....
 Director of Surveys *Sasha Addo*
 24/13/15

REFERENCE
 Bk. 942 Fol. 227
 Bk. 945 Fol. 249
 SCALE 1:5000

Note: Bearings are U.T.M. grid based on solar observations. Distances are in metres.

Plan of 2 Parcels of land coloured pink in the Ward of Erin
 Containing together six hundred and twenty one point four square metres.

Surveyed by me, with due authority, in May 2014

Certified correct in accordance with Regulation 25 (1) of the Land Surveyors Regulations 1998.

Checked by.....

Entered Trinidad & Tobago Land Surveyor *Sasha Addo* 12 Nov 2015

1000

1000

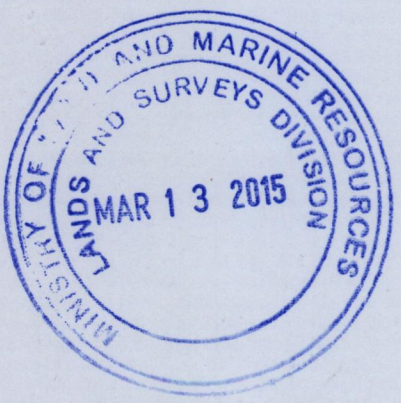

1656/59