

1656/41

1656

41

Cadastral Sheet G.3.1. 63E
4/d
Ward of Siparia
County of St.Patrick
Penal

R.P.O. Vol. 92 Fol. 41
C.T.Vol. 2184 Fol. 515
Ref.: Bk. 391 Fol. 38
Ref.: Bk. 1003 Fol. 152
Ref.: Bk. 1117 Fol. 28
Ref.: Bk. 1287 Fol. 167

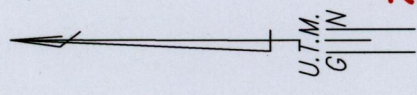

Lot No.	Name	C.T. Vol.	Fol.
D3	Basdaye Findley & John Findley	4857	417
D4	Ramzan Ali & Rajwatie Ali	4857	429

Ir.f.d. A : 668407mE, 1123273mN
(U.T.M. 20, WGS 84 (+/-5m))
Coordinates obtained from
hand held GPS.

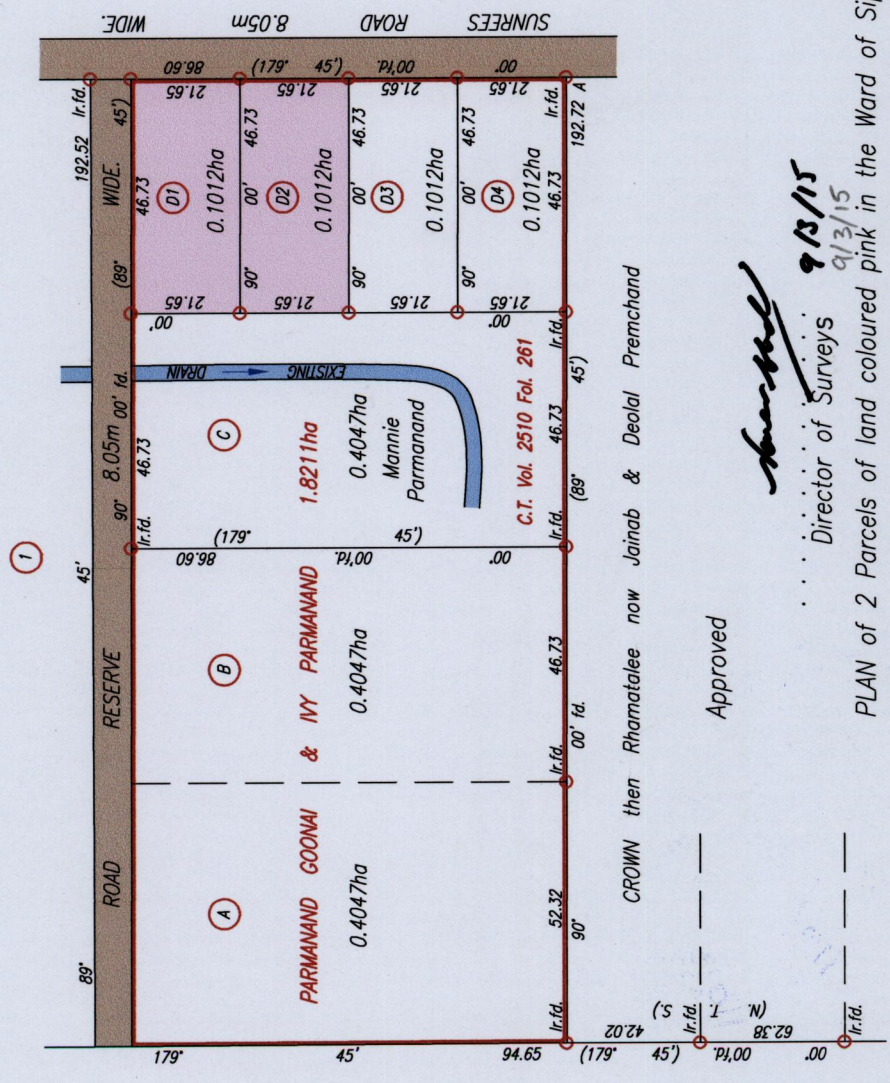

Eugene
Cipriani

CROWN then Rhamatalee now Jainab & Deolal Premchand

Approved

[Signature]
Director of Surveys
9/13/15

PLAN of 2 Parcels of land coloured pink in the Ward of Siparia
Containing together zero point two zero two four hectare
Surveyed by me, with due authority, in June, 1999
Certified Correct in accordance with Regulation 25 (1) of the Land Surveyors' Regulations 1998

Checked by *[Signature]* .17/Nov/2014
Jamaal Sookoor

Entered on Trinidad & Tobago Land Surveyor. 5th November, 2014.

SCALE 1:1500

- Distances are in metres
- Denotes Iron put except otherwise stated
- Bearings are U.T.M. Grid based on Solar Observations

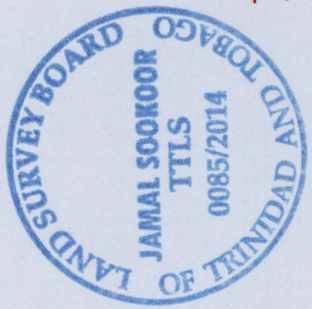



1656/41