

R.P.O. Vol. 796 Fol. 155

C.T. Vol. Fol.

Coordinates

Ir.fd.A : N 1124004  
E 718156

Error Statement : ±4m

Datum Definition : U.T.M. Zone 20 Naparima

Source : Magellan Hand Held GPS

Parcel Address: L.P.#338 Mayaro,  
Guayaguayare Road

Ward of Guayaguayare

County of Mayaro

Cadastral Sheet H.15.I, 66E  
4/b

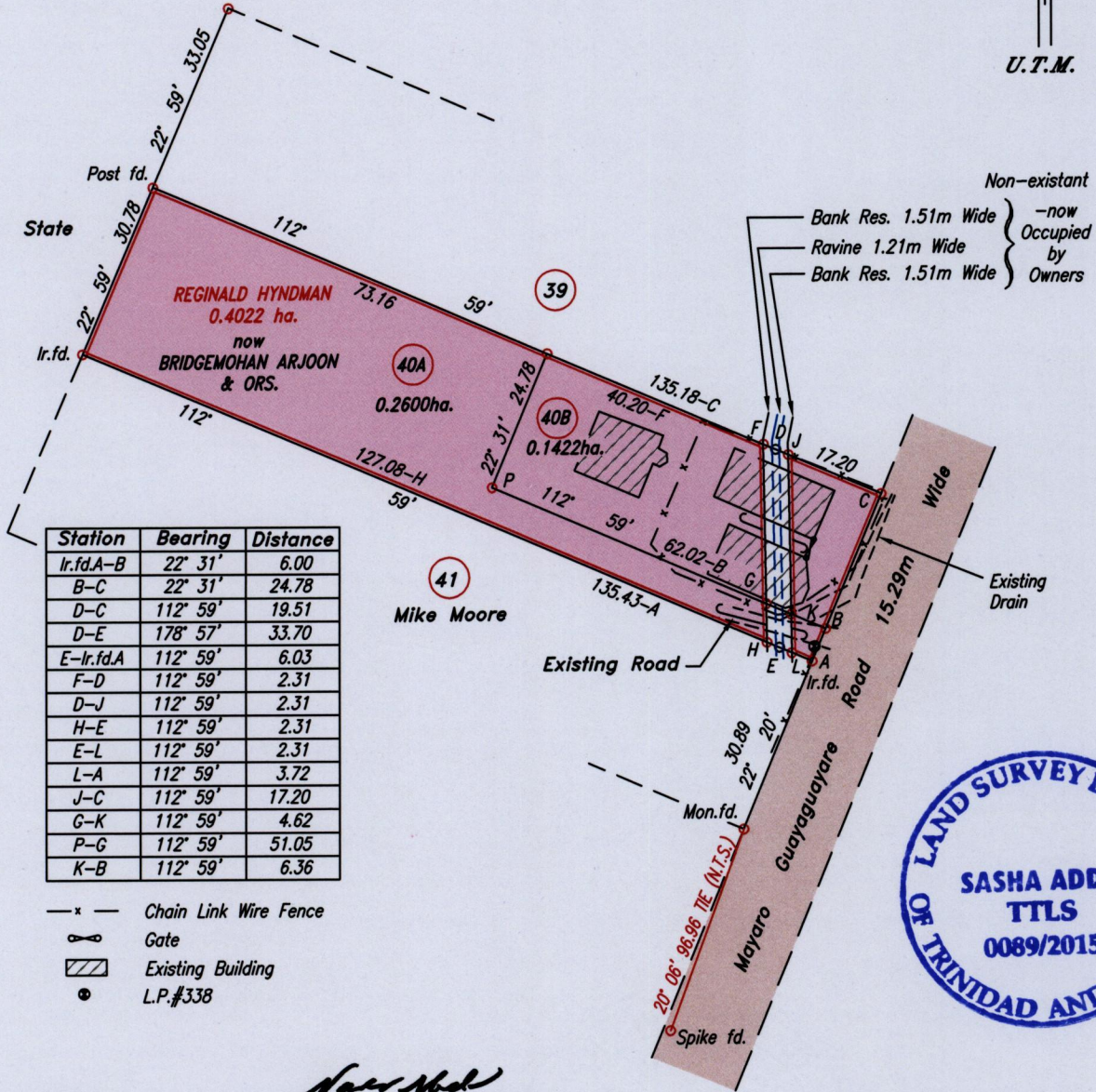

Station	Bearing	Distance
Ir.fd.A-B	22° 31'	6.00
B-C	22° 31'	24.78
D-C	112° 59'	19.51
D-E	178° 57'	33.70
E-Ir.fd.A	112° 59'	6.03
F-D	112° 59'	2.31
D-J	112° 59'	2.31
H-E	112° 59'	2.31
E-L	112° 59'	2.31
L-A	112° 59'	3.72
J-C	112° 59'	17.20
G-K	112° 59'	4.62
P-G	112° 59'	51.05
K-B	112° 59'	6.36

- x - Chain Link Wire Fence
- ⌘ Gate
- ▨ Existing Building
- L.P.#338



Approved.....  
Director of Surveys 24/2/15

Ref.: Plan K.D.17  
S.O. No. 57/34

- Denotes No Mark put
- Denotes Iron put except otherwise stated.

SCALE 1 : 1200

Note: Bearings are U.T.M. grid based on solar observations. Distances are in metres.

Plan of two Parcels of land coloured pink in the Ward of Guayaguayare  
Containing together zero point four zero two two hectare.

Surveyed by me, with due authority, in January 2011

Certified correct in accordance with Regulation 25(1) of the Land Surveyors  
Regulations 1998,

Checked by .....

SASHA ADDO  
Trinidad & Tobago Land Surveyor 10 Feb 2015

Entered .....



1000

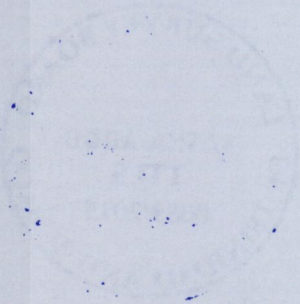

1656/31