

1656

29

U.P.R.N No.....

Cadastral Sheet B.25 P. 25D
1/d,2/c

R.P.O. Vol. 690 Fol. 101

Ward of Tamana

C.T. Vol..... Fol.....

FOR VESTING ORDER

County of St. Andrew

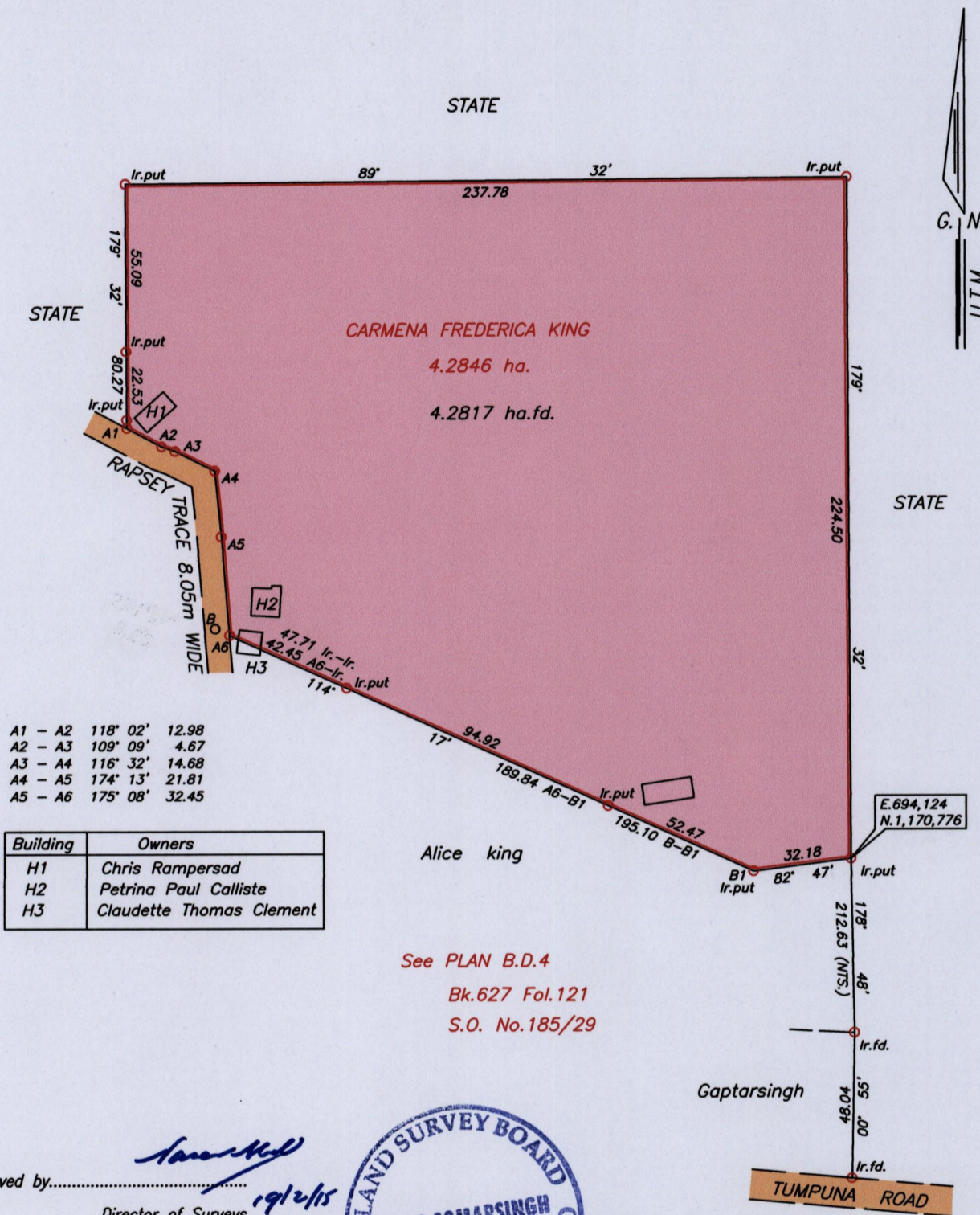

A1 - A2	118° 02'	12.98
A2 - A3	109° 09'	4.67
A3 - A4	116° 32'	14.68
A4 - A5	174° 13'	21.81
A5 - A6	175° 08'	32.45

Building	Owners
H1	Chris Rampersad
H2	Petrina Paul Calliste
H3	Claudette Thomas Clement

See PLAN B.D.4
Bk.627 Fol.121
S.O. No.185/29

Approved by.....
Director of Surveys



○ Denotes No mark put unless otherwise stated
Bearings are U.T.M. Grid based on Solar Observations
Note : To obtain Cassini bearings add 18 minutes

SCALE 1/2000
Distances are in metres
Co-ordinates obtained from hand held GPS
WGS 84 U.T.M. Zone 20 +/- 3.00m

Plan of a Parcel of land coloured pink in the Ward of Tamana
Containing four point two eight one seven hectares
Surveyed by me, with due authority in June 2014 for Azaad Ali

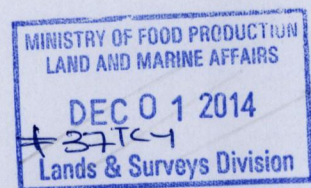

Certified Correct in accordance with Regulation 25 (1) of the Land Surveyors Regulations 1998

Checked by.....
Entered on..... Trinidad and Tobago Land Surveyor (TTLS)..... 2014

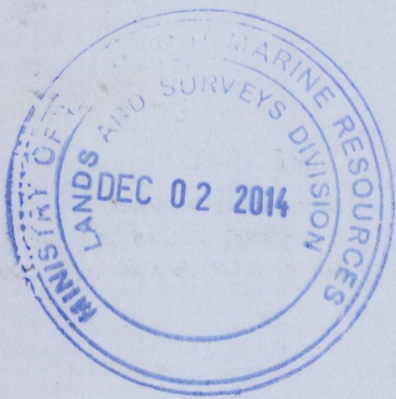

1656/29