

R.P.O. Vol. 628. Fol. 301.
 C.T. Vol. 1710 Fol. 27.

Coordinates of P:
 0679002E, 1125660N (+/-4m)
 Datum: U.T.M. 20 Naparima
 Source: Garmin Hand-held G.P.S.

Ward of Moruga
 County of Victoria
 Cadastral Sheet G.14.G.
 64D
 2/d

Parcel Address:
 Gopaul Trace,
 Oropouche Road South, Barrackpore.

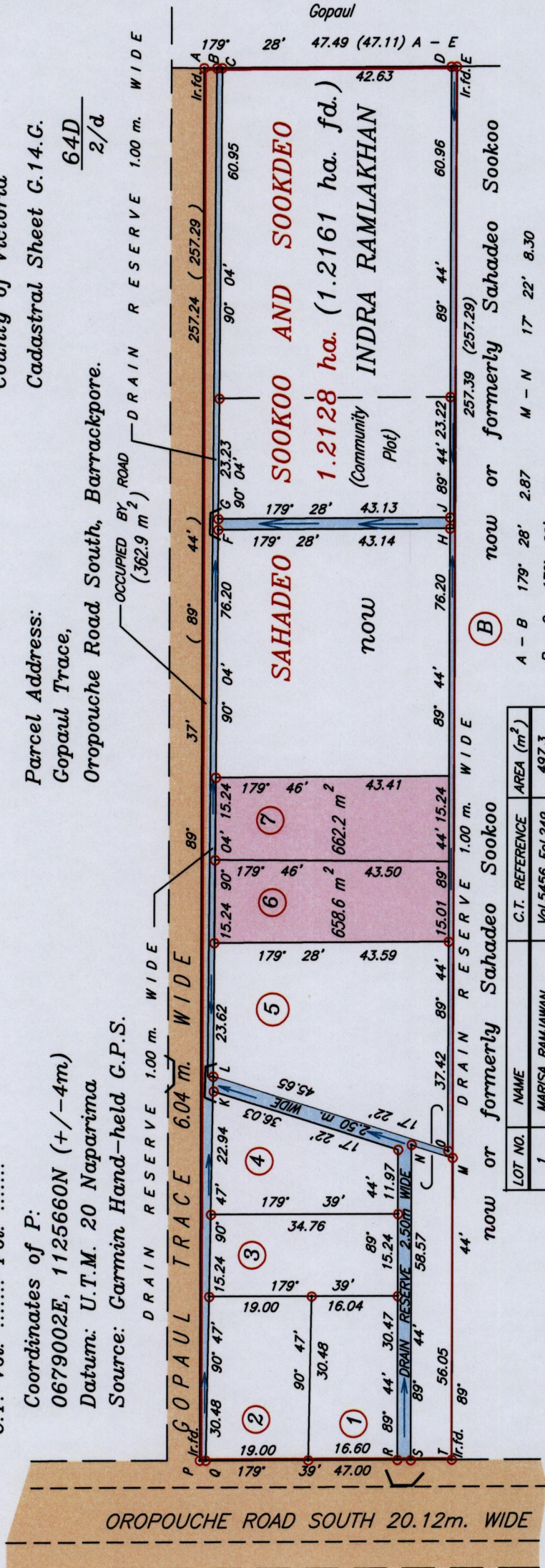

LOT NO.	NAME	C.T. REFERENCE	AREA (m ²)
1	MARISA RAMJAWAN	Vol.5456 Fol.249	497.3
2	DAVE RAMDEEN	Vol.5360 Fol.257	579.0
3	DARLENE SONNIAL	Vol.5360 Fol.251	531.9
4	DARCELLE CHARLES	Vol.5401 Fol.497	604.1
5	DARCELLE CHARLES	Vol.5554 Fol.83	1783.5

Approved:

[Signature]
 Director of Surveys 19/12/15

Denotes Iron put unless stated otherwise.

Bearings are U.T.M. Grid based on Solar Observations. Distances are in metres.

PLAN of two parcels of land coloured pink in the Ward of Moruga containing altogether Zero point one three two one hectare, Surveyed by me, with due authority, in May 2007.
 Certified correct in accordance with Regulation 25[1] of the Land Surveyors' Regulations 1998.

Checked by: *[Signature]* 27/01/2015
 Entered:

Trinidad & Tobago Land Surveyor ... 21st January, 2015

[Signature]



Scale: 1/1,000

Ref.: Bk.988 Fol.206

1656

27

G. N.

U.T.M.

Gopaul

179° 28' 47.49 (47.11) A - E

42.63

SOKOOK AND SOKKDEO
 1.2128 ha. (1.2161 ha. fd.)
 (Community Plot)
 INDRA RAMLAKHAN

SAHADEO

now

(B)

now or formerly Sahadeo Sookoo

- A - B 179° 28' 2.87 M - N 17° 22' 8.30
- B - C 179° 28' 1.00 M - O 44° 02' 1.99
- D - E 179° 28' 1.00 P - Q 179° 39' 1.00
- F - G 90° 04' 2.00 R - S 179° 39' 2.50
- H - J 89° 44' 2.00 S - T 179° 39' 7.90
- K - L 90° 47' 2.61 P - B 90° 16' 257.26

OROPOUCHE ROAD SOUTH 20.12m. WIDE

1656/27

