

Coordinates
 Ir.pt. A : N 1119936 E 673251
 Error Statement : ±5m
 Datum Definition : U.T.M. Zone 20 Naparima
 Source : Hand Held GPS

Parcel Address: Lot 8, Ramroop Trace,
 Penal Rock Road,
 Penal.

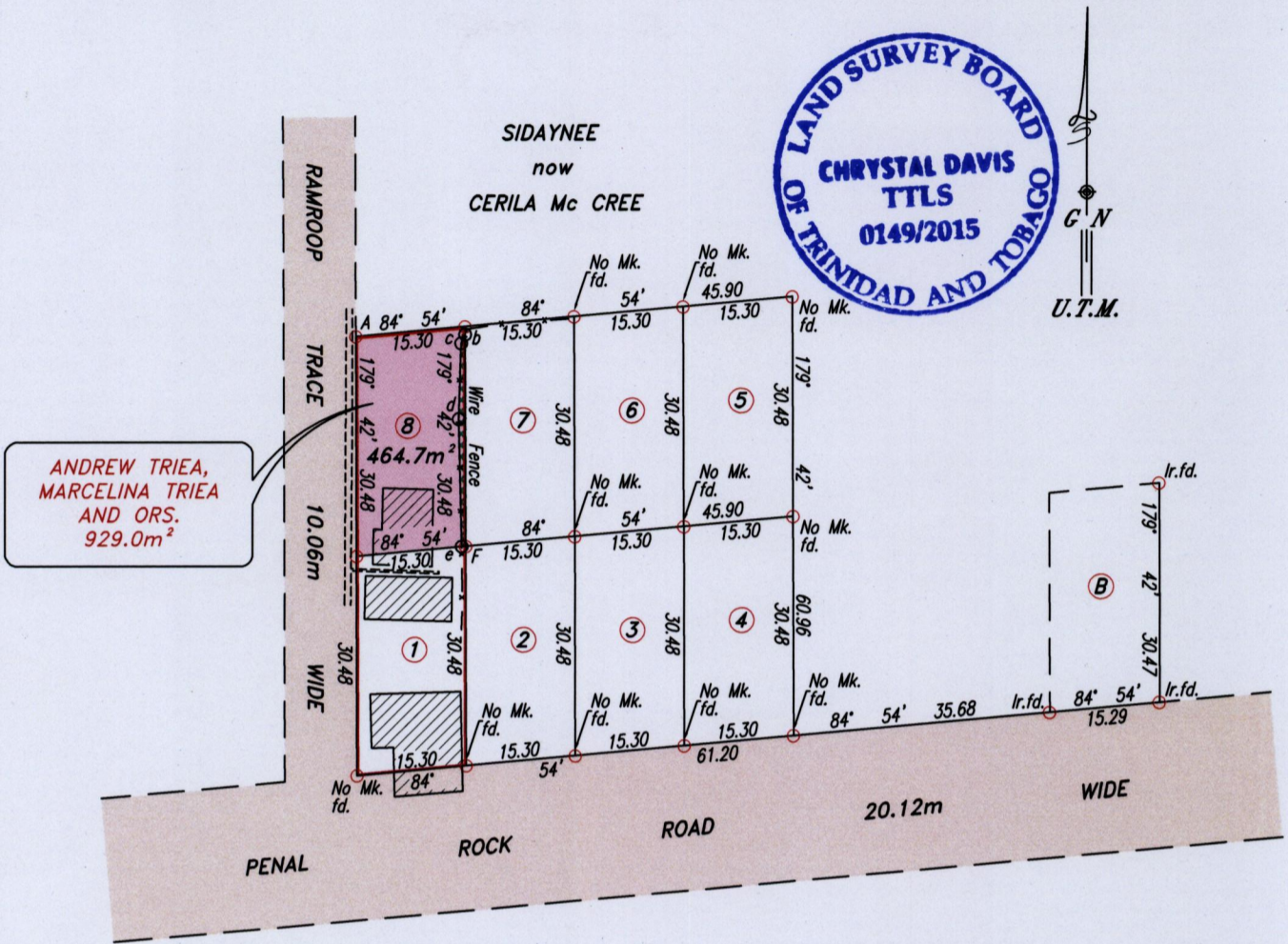

ANDREW TRIEA,
 MARCELINA TRIEA
 AND ORS.
 929.0m²

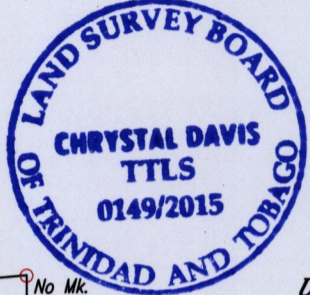

LEGEND	
	Building
	Encroachment Area = 21.9m ²
	Drain

STATION	BEARING	DISTANCE
d-c	1° 48'	10.52
c-b	24° 17'	1.36
b-F	179° 42'	29.36
e-F	84° 54'	0.59
e-d	178° 31'	17.67

Approved.....
 Director of Surveys 29/6/15

Ref. Plans: Bk. 818 Fol. 147
 Bk. 1017 Fol. 112
 Bk. 985 Fol. 121
 Bk. 1117 Fol. 49

- Denotes no mark put except otherwise stated.
- Denotes Iron put except otherwise stated.

SCALE 1:1000

Note: Bearings are U.T.M. grid based on solar observations. Distances are in metres.
 Plan of a Parcel of land coloured pink in the Ward of Siparia
 Containing four hundred and sixty four point seven square metres.
 Surveyed by me, with due authority, in May 2015
 Certified correct in accordance with Regulation 25 (1) of the Land Surveyors
 Regulations 1998.

Checked by: HR-29/06/15
 Entered

Chrystal Davis
 Trinidad & Tobago Land Surveyor 16th June 2015

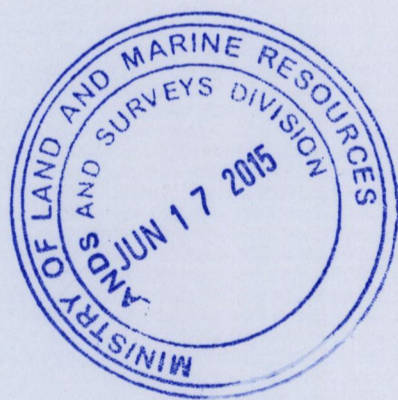
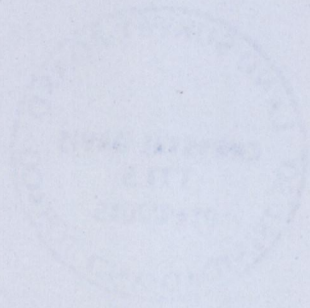

1656/137