

1656  
VESTING ORDER

14

R.P.O. Vol. 196 Fol. 45  
C.T. Vol. Fol.

Ward of Savana Grande  
County of Victoria  
Cadastral Sheet G.10.N 64B., 64C  
4/d 3/c

G. N.  
U.T.M.

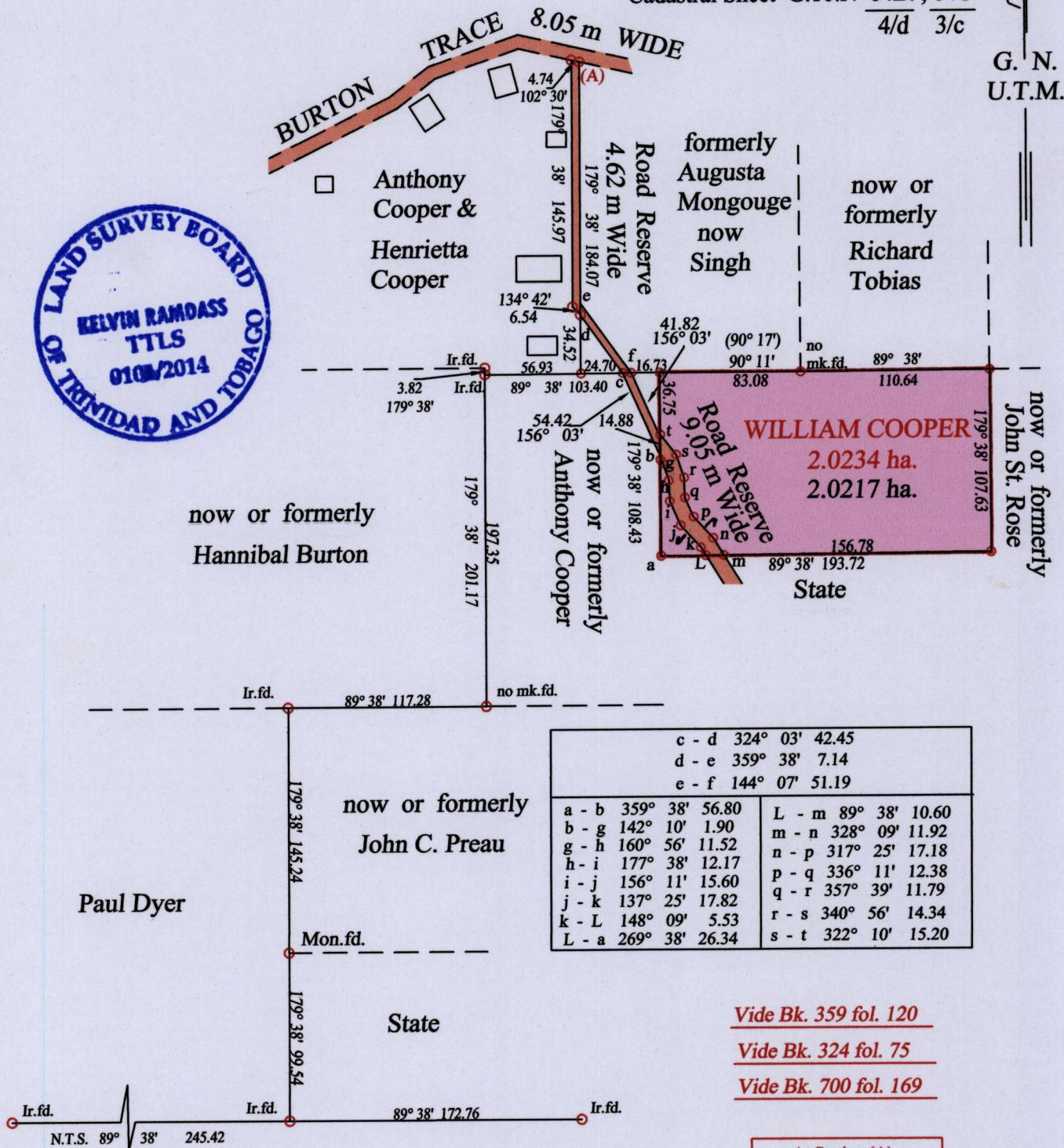

c - d	324° 03' 42.45	L - m	89° 38' 10.60
d - e	359° 38' 7.14	m - n	328° 09' 11.92
e - f	144° 07' 51.19	n - p	317° 25' 17.18
a - b	359° 38' 56.80	p - q	336° 11' 12.38
b - g	142° 10' 1.90	q - r	357° 39' 11.79
g - h	160° 56' 11.52	r - s	340° 56' 14.34
h - i	177° 38' 12.17	s - t	322° 10' 15.20
i - j	156° 11' 15.60		
j - k	137° 25' 17.82		
k - L	148° 09' 5.53		
L - a	269° 38' 26.34		

Vide Bk. 359 fol. 120  
Vide Bk. 324 fol. 75  
Vide Bk. 700 fol. 169

At Station (A)  
E 0685595  
N 1128591  
Reading taken with  
Handheld G.P.S.  
U.T.M. Zone 20  
WGS84  
± 5 m.

Approved *[Signature]*  
Director of Surveys *[Signature]*

Vide Bk. 344 fol. 204  
Vide Bk. 318 fol. 123  
Vide Bk. 331 fol. 91

○ Denotes Iron put except stated otherwise.  
Note: Bearings are U.T.M. grid based on solar observations Distances are in metres  
PLAN of a parcel of land coloured pink in the Ward of Savana Grande  
Containing two point zero two one seven hectares  
Surveyed by me, with due authority, in July 2014 for a vesting order for Maxine Lewis  
Certified Correct in accordance with Regulation 25(1) of the Land Surveyors Regulations 1998

Checked by *HR-14/01/15* *[Signature]*  
Entered on ..... Trinidad & Tobago Land Surveyor *[Signature]* ..... 2014

SCALE : 1:3500





1656/14