

1656

129

R.P.O. Vol. 680 Fol 563

Cadastral Sheet H. I. G. & H, $\frac{55D}{1/b}$

C.T Vol. 3867 Fol 441

Ward of Charuma

County of Nariva

Bk: 497 folio: 241
Bk: 1123 folio: 171
Bk: 1148 folio: 04
BK: 1376 fol.80

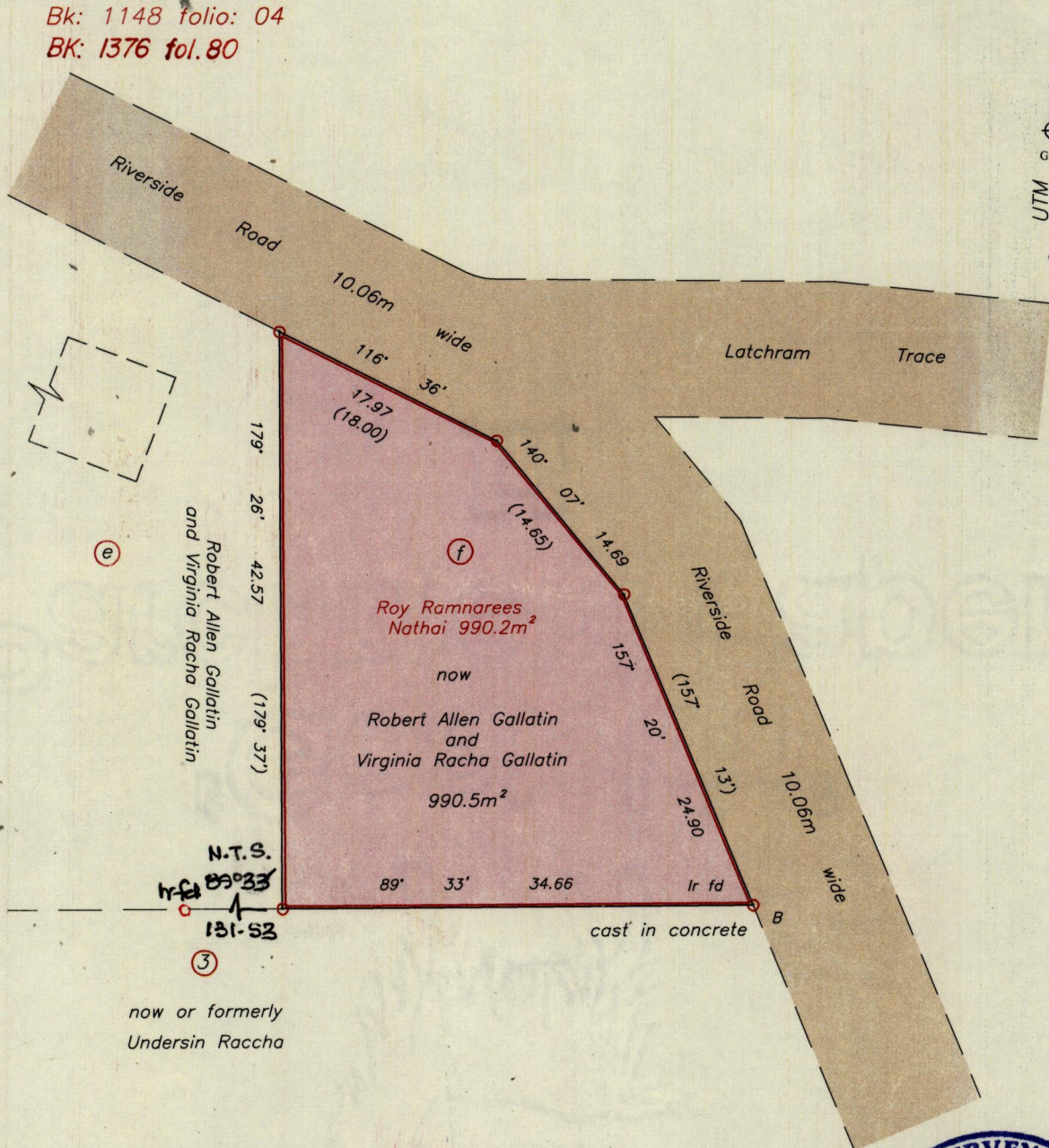

Approved

Director of Surveys

[Signature] 15/16/10

○ Denotes Iron Put unless otherwise stated

Distances are in Metres

Bearings are Cassini Grid based on Solar Obs.

SCALE 1 : 500

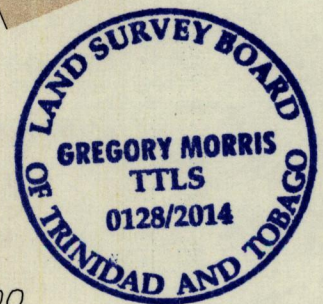

PLAN of one parcel of land coloured pink in the Ward of Charuma
Containing nine hundred and ninety point five square metres
Surveyed by me, with due authority, in November 2010
Certified Correct in accordance with Regulation 25(1) of the Land Surveyors' Regulations, 1998

Checked by *mm* 24/11/2014

[Signature]

Entered on

Trinidad and Tobago Land Surveyor *[Signature]* 2014

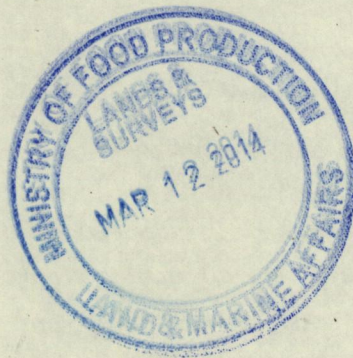
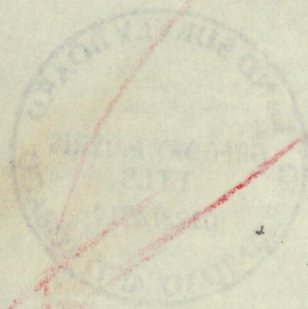

1656/129