

U.P.R.N.....

R.P.O. Vol. 72 Fol. 89

C.T. Vol. 1069 Fol. 201

Cadastral Sheet G.12.0. $\frac{73B}{1/a}$

Ward of Siparia

County of St. Patrick

Address - LP#349 San Fernando Siparia Erin Road,
De Gannes Village,
Siparia.

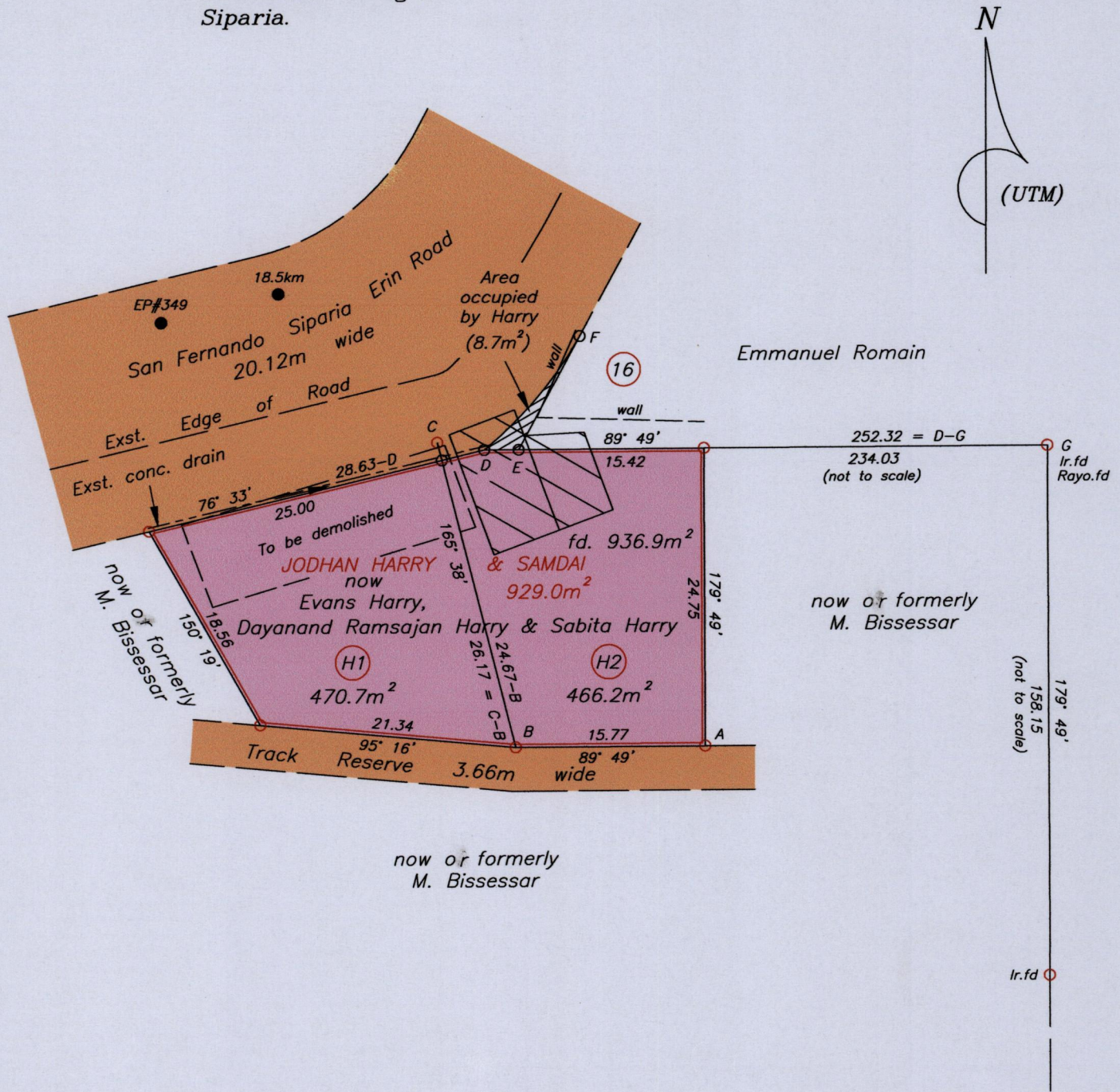

Approved..... *[Signature]*
 Director of Surveys *25/1/15*

Note - UTM (Nap-Zone 20) Coordinates obtained
 from hand held GPS receiver
 ± 5.00m

- Denotes no mark put
- ⊙ Denotes Iron put except stated otherwise
- Note: Bearings are U.T.M. grid based on solar observations

Plan of 2 Parcels of land coloured pink in the Ward of Siparia.
 Containing together nine hundred and thirty six point nine square metres.
 Surveyed by me, with due authority, in March 2014.
 Certified correct in accordance with Regulation 25(1) of the Land Surveyors' Regulations 1998.

Checked by *MMU 16/3/2015*

Entered on..... Trinidad & Tobago Land Surveyor..... *15.12.*.....2014

A = 664369 E (U.T.M)
 1121766 N

Ref:- Bk.903 Fol.133
 Bk.724 Fol.118
 Bk.724 Fol.117
 Bk.460 Fol.40
 Plan C.M.77

Legend
 D - E 89° 49' 2.87
 E - F 28° 27' 10.66

SCALE 1:500
 Distances are in metres

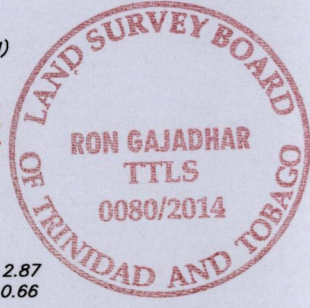



1656/122