

R.P.O Vol. 74
C.T. Vol. 3712

Fol. 21
Fol. 45

1656

Cadastral Sheet 1.21.K ¹¹/_{4/b}
Ward of Tobago
Parish of St. Patrick

116

Ref:R.H.191

"COVE"

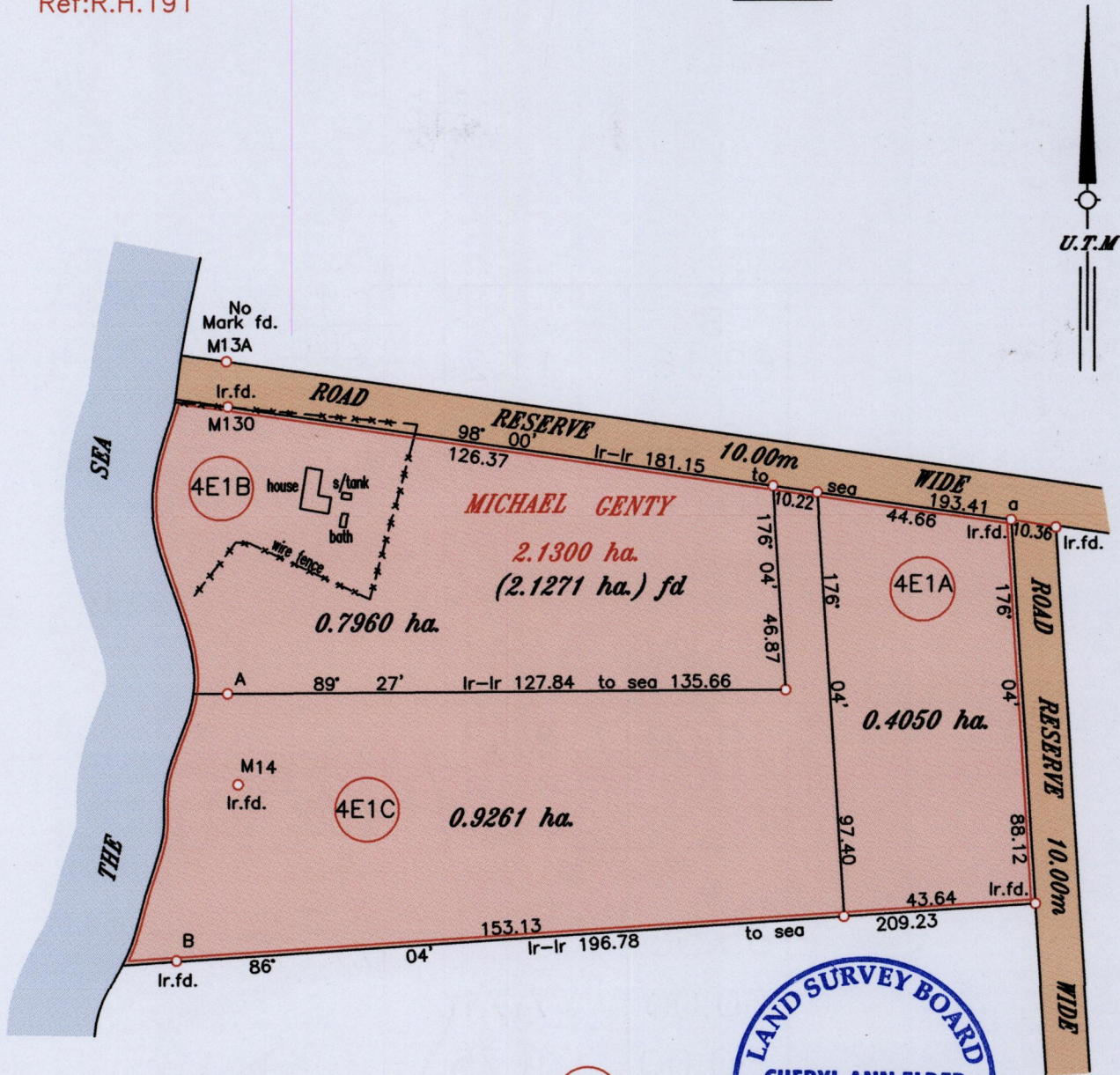

4E2

a = (740473mE, 1231960mN)
(U.T.M. 20, WGS 84 (+/-7.0m))

M13A-M130	177° 59'	10.38
M130-A	179° 33'	65.58
A-M14	173° 09'	20.86
M14-B	198° 55'	42.71

Approved.....
Director of Surveys

SCALE 1/1500
Distances are in metres

o Denotes Iron put except otherwise stated
Bearings are U.T.M Grid based on Solar Observations
Plan of 3 Parcels of land coloured pink in the Ward of Tobago
Containing two point one two seven one hectares
Surveyed by me with due authority, in June 2014
Certified Correct In accordance with Regulation 25 (1) of the Land Surveyors Regulations 1998,

Checked by..... 18/May/2015

..... Cheryl Ann Elder

Entered..... Trinidad & Tobago Land Surveyor 5th May, 2015

lr.f.d. 6.21
M14

	B		<u>12.47</u>
	62.16	11.24	266° 17'
	50.00	10.03	
	40.00	8.81	
	30.00	9.12	
	20.00	10.15	
	19.92		
	10.00	8.48	
	0		<u>7.83</u>
	A	190° 31'	269° 27'
	A		<u>7.83</u>
	65.58		269° 27'
	60.00	7.71	
	50.00	9.75	
	40.00	13.14	
	30.00	16.19	
	20.00	17.25	
	10.00	15.51	
	0	12.25	<u>278° 00'</u>
	M130	179° 33'	12.01

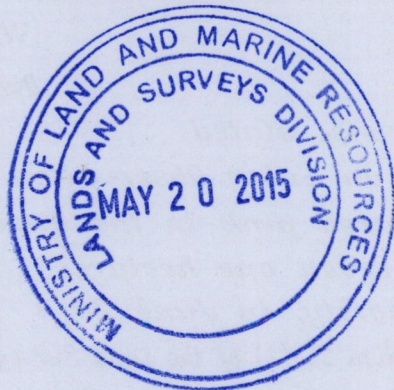

1656/116