

1656

1000

R.P.O Vol. 104 Fol. 561
C.T. Vol. 2568 Fol. 105

Ward of Siparia
County of St. Patrick
Cadastral Sheet G.18.B&F., 73C
1/c

REMAINING PORTION

Parcel Address: Halliday Trace,
Penal Rock Road,
Penal.

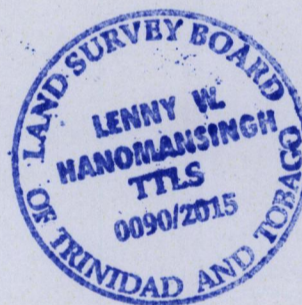
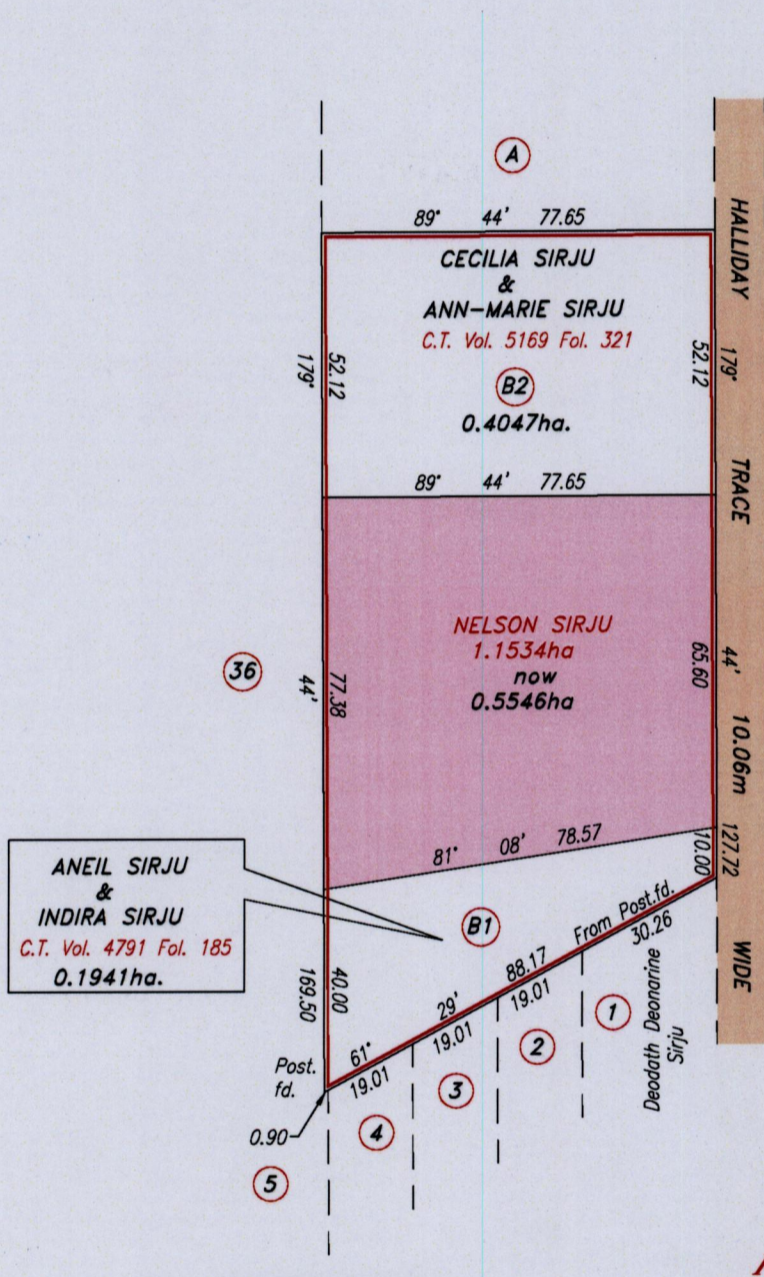

Ref.: Bk. 1117 Fol. 89

Approved
Director of Surveys 5/5/15

SCALE 1:1500

Distances are in metres

Plan of one point one five three four hectares originally transferred to Nelson Sirju showing a portion coloured pink and containing zero point five five four six hectare being the remainder after 2 previous transfers of other portions of the land. In accordance with Regulation 25 (1) of the Land Surveyors Regulations 1998, I certify that this plan represents the remaining portion.

Checked by
Entered on Trinidad and Tobago Land Surveyor (TTLS) 16/04/2015

10/11/2015

0018211

100

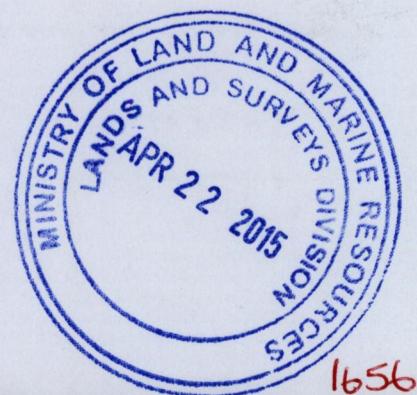

1656/100