

R.P.O. Vol. 130 Fol. 635

C.T. Vol. 1656 Fol. 321

Ward of Siparia

County of St. Patrick

Cadastral Sheet G 18 C, 73.C.

2/a & 2/c

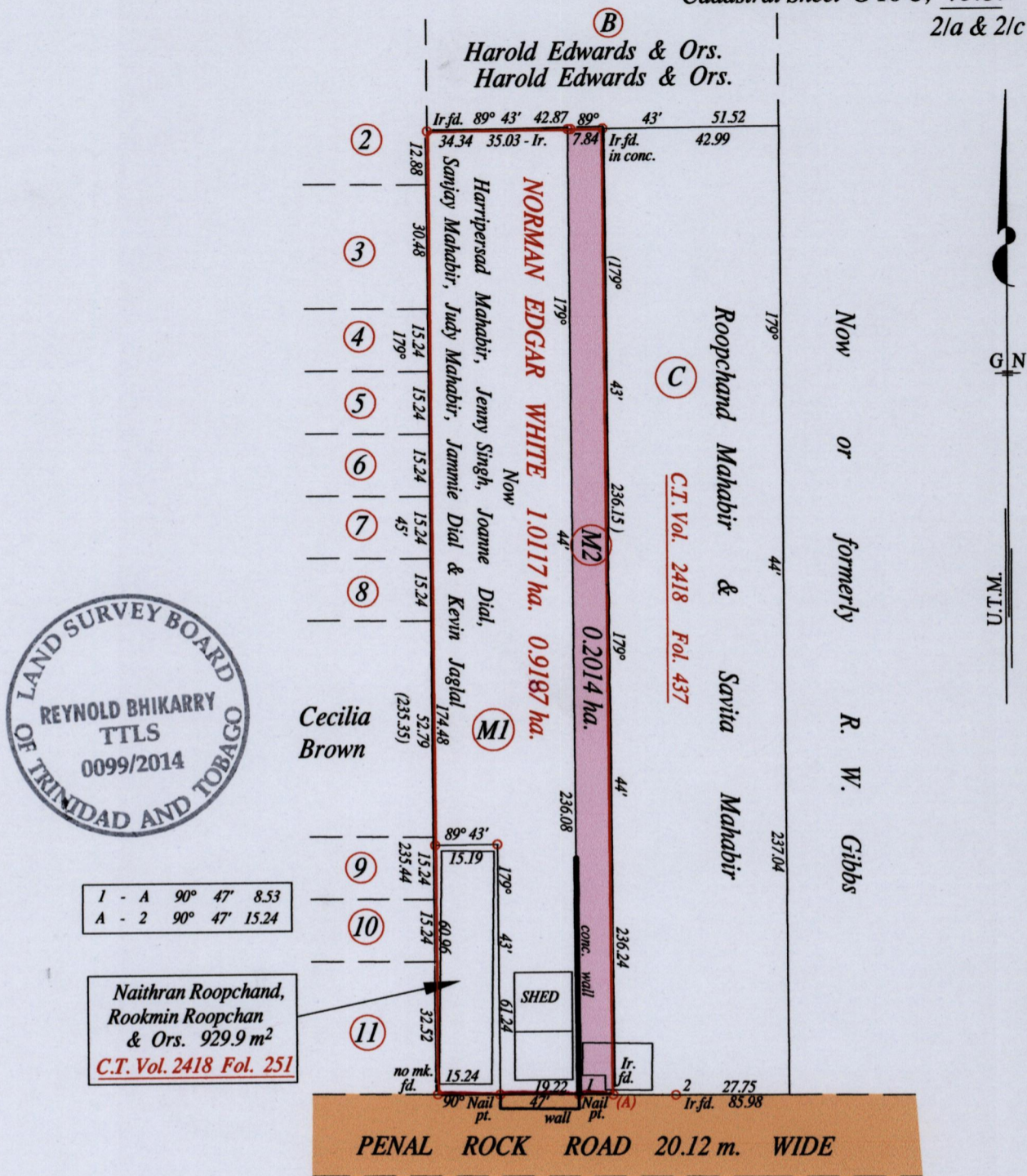

| | | |
|-------|---------|-------|
| I - A | 90° 47' | 8.53 |
| A - 2 | 90° 47' | 15.24 |

Naithran Roopchand, Rookmin Roopchan & Ors. 929.9 m²
C.T. Vol. 2418 Fol. 251

Approved *[Signature]*
Director of Surveys 16/9/14

At Station (A)
E: 672205 N: 1120426
Hand Held GPS.
Naparima Datum (+/-07 m)
UTM Zone 20.

Vide Bk. 1155 fol. 110
Vide Bk. 1200 fol. 30
Vide Bk. 1247 fol. 21

o Denotes Iron put except stated otherwise.
Note: Bearings are U.T.M. grid based on solar observations
PLAN of a Parcel of land coloured pink in the Ward of Siparia
Containing zero point two zero one four hectare
Surveyed by me, with due authority, in May 2013
Certified correct in accordance with Regulation 25 (1) of the Land Surveyors' Regulations 1998.

SCALE : 1:1500

Distances are in metres

Checked by *[Signature]*
Entered on Trinidad & Tobago Land Surveyor 22nd July 2014