

RPO Vol. 398 Fol. 253  
CT. Vol. 3532 Fol. 43

Ward of Couva  
County of Caroni  
Cadastral Sheet D.17.J., 43E  
2/d

REMAINING PORTION

Parcel Address: Phoenix Park Road,  
Phoenix Park Estate,  
Couva.

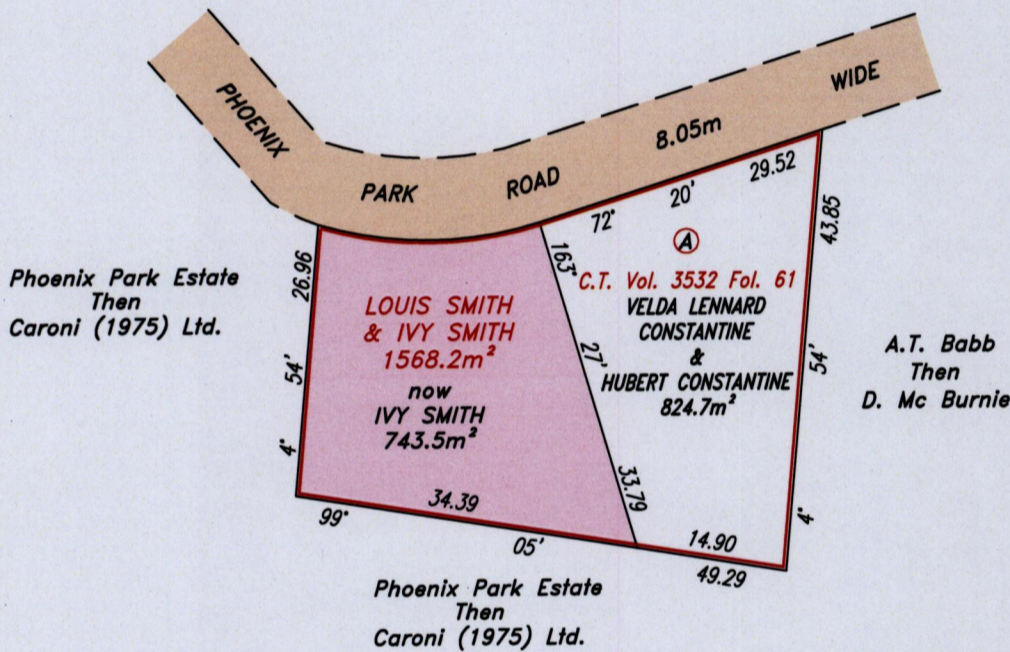
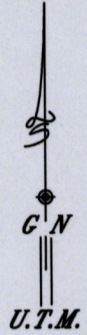

Ref.: Bk.1145 Fol.219

SCALE 1:750

Distances are in metres.

Approved.....  
Director of Surveys 16/9/14

Plan of one thousand five hundred and sixty eight point two square metres originally transferred to Louis Smith and Ivy Smith showing a portion coloured pink and containing seven hundred and forty three point five square metres being the remainder after one previous transfer of another portion of the land. In accordance with Regulation 25 (1) of the Land Surveyors' Regulations 1998 I certify that this plan represents the remaining portion.

Checked by.....  
Entered .....  
Trinidad & Tobago Land Surveyor (TTLS) 6 May 2014