

R.P.O. Vol. 151 Fol. 141

C.T. Vol. 643 Fol. 435

now or formerly Edward

Ward of Siparia

County of St. Patrick

Cadastral Sheet G.18. 73.C. 2/a

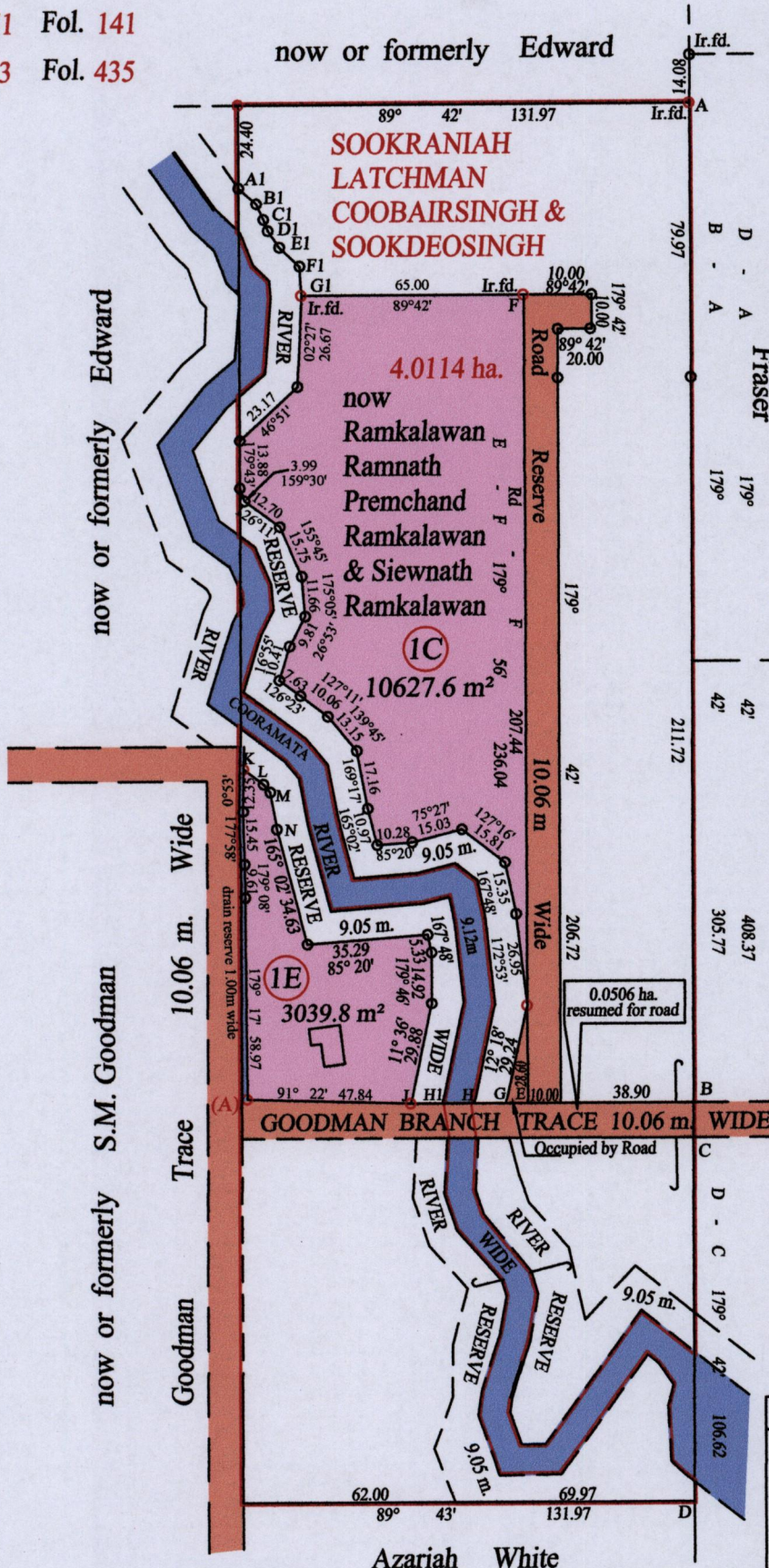

now or formerly Fraser

now or formerly Lochansing

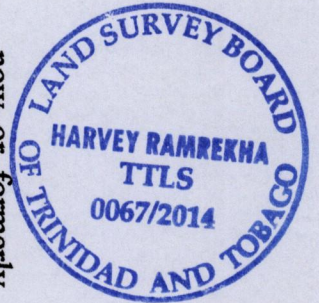

At Station (A)  
 E 0672115  
 N 1120960  
 Reading taken with  
 Handheld G.P.S.  
 U.T.M. Zone 20  
 Naparima  
 ± 5 m.

Vide Bk. 399 fol. 111

| LEGEND  |          |          |
|---------|----------|----------|
| Line    | Bearing  | Distance |
| A1 - B1 | 123° 01' | 10.17    |
| B1 - C1 | 165° 39' | 6.45     |
| C1 - D1 | 170° 06' | 5.35     |
| D1 - E1 | 140° 35' | 9.22     |
| E1 - F1 | 175° 15' | 10.53    |
| F1 - G1 | 169° 24' | 1.36     |
| E - G   | 269° 43' | 6.00     |
| G - H   | 269° 43' | 9.23     |
| H - H1  | 269° 43' | 9.23     |
| H1 - J  | 269° 43' | 9.23     |
| K - L   | 127° 11' | 7.48     |
| L - M   | 139° 45' | 3.00     |
| M - N   | 169° 17' | 11.01    |

Approved

Director of Surveys

*Handwritten signature*  
 13/8/14

- Denotes no mark put
- Denotes Iron put except stated otherwise.

SCALE : 1:2000

Distances are in metres

Note: Bearings are U.T.M. grid based on solar observations

PLAN of 2 Parcels of land coloured pink in the Ward of Siparia

Containing together thirteen thousand six hundred and sixty seven point four square metres

Surveyed by me, with due authority, in April 2010

Certified correct in accordance with Regulation 25 (1) of the Land Surveyors' Regulations 1998,

Checked by *mm 12/8/2014*

Entered on ..... Trinidad & Tobago Land Surveyor ..... 23.07.2014