

R.P.O. Vol. 59 Fol. 61
C.T. Vol. 4918 Fol. 399

Ward of La Brea
County of St. Patrick
Cadastral Sheet F 15 F, 62 E
11c & 11d

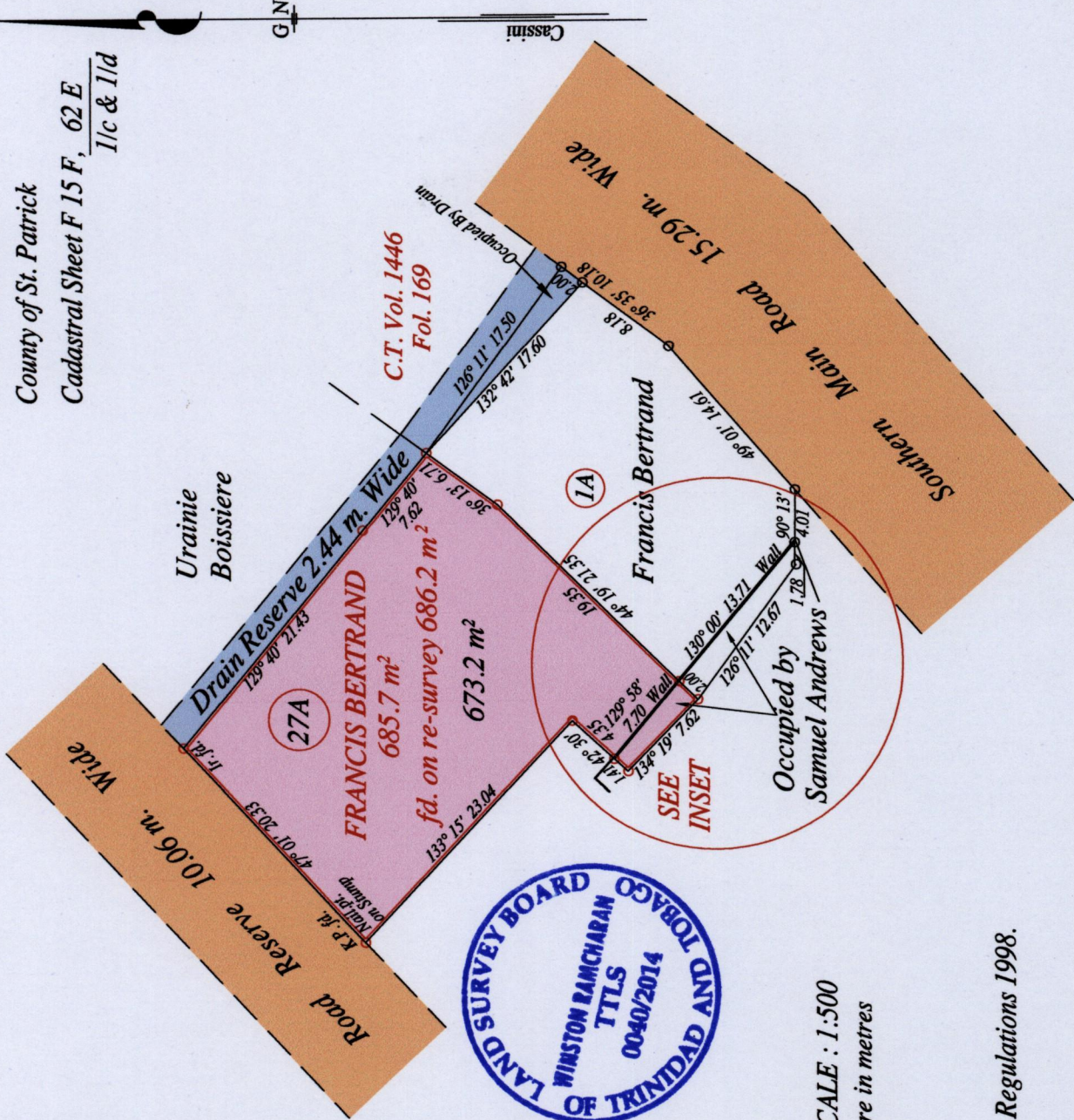
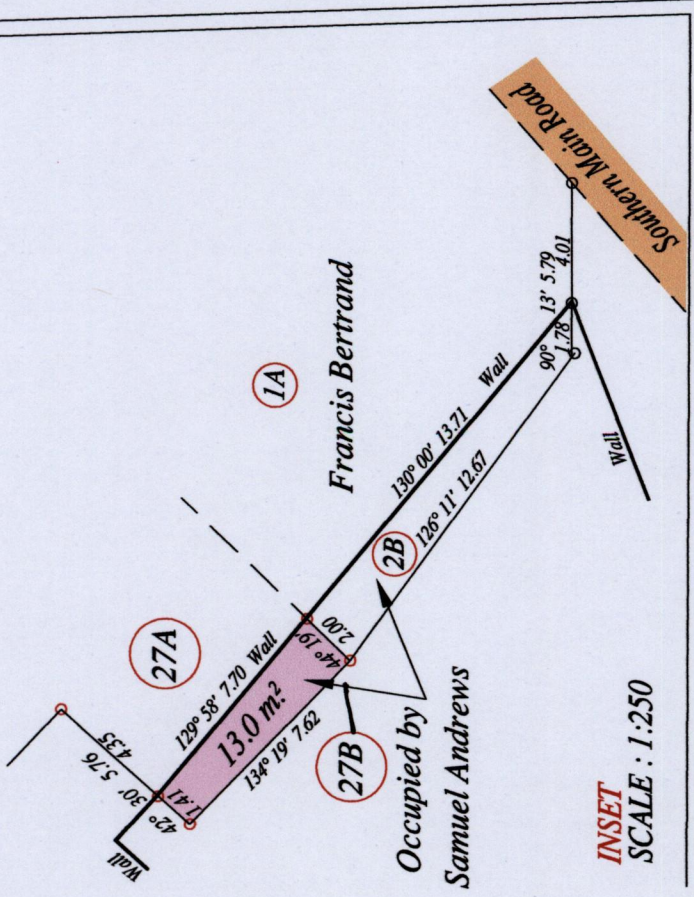

LAND SURVEY BOARD
 WINSTON RAMCHARAN
 TTLS
 0040/2014
 TRINIDAD AND TOBAGO

Approved: *[Signature]*
 Director of Surveys

o Denotes Iron put except stated otherwise.
 Note: Bearings are Cassini grid based on solar observations Distances are in metres
 PLAN of 2 Parcels of land coloured pink in the Ward of La Brea
 Containing together six hundred and eighty six point two square metres
 Surveyed by me, with due authority, in July 2005
 Certified correct in accordance with Regulation 25 (1) of the Land Surveyors Regulations 1998.

Checked by: *[Signature]*
 Entered on: 9th April 2014
 Trinidad & Tobago Land Surveyor