1655 45

R.P.O. Vol. 104 Fol. 569
C.T. Vol. 1035 Fol. 179
U.P.I.N No.

Ward of Siparia
County of St. Patrick
Cadastral Sheet G.13.J. 63F/3/b

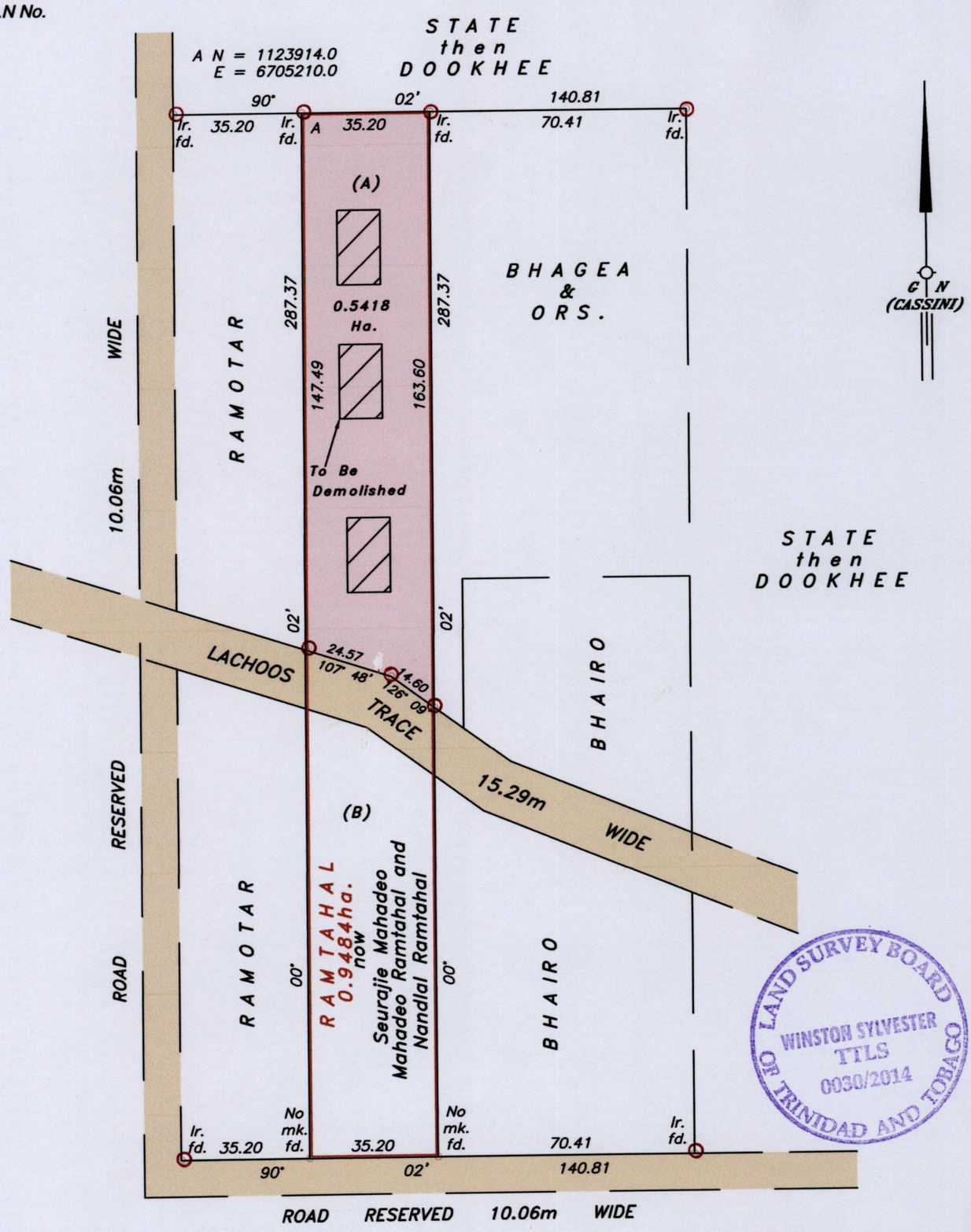

LAND SURVEY BOARD OF TRINIDAD AND TOBAGO
WINSTON SYLVESTER
TTLS
0030/2014

Vide Bk. 843 Fol. 25

Approved ..... Director of Surveys 13/8/14

Coordinates are obtained by hand held G.P.S.
W.G.S. 84 U.T.M. Zone 20(±) 5m

○ Denotes Iron put except stated otherwise.

SCALE 1/1500

Distances are in metres

Bearings are Cassini Grid based on Solar Observations

Plan of a Parcel of land coloured pink in the Ward of Siparia

Containing zero point five four one eight hectares.

Surveyed by me, with due authority, in June 2010

Certified correct in accordance with Regulation 25 (1) of the Land Surveyors' Regulations 1998,

Checked by.....

Entered by .....

Trinidad & Tobago Land Surveyor.....18 - 3 - 2014