

RPO Vol. 12 Fol. 169
CT. Vol. 4456 Fol. 149

Ward of Siparia
County of St. Patrick
Cadastral Sheet G.12.E&I, 63D
4/a

Coordinates

Ir.fd. 2 : N 1124607
E 661136

Error Statement : ± 4m

Datum Definition : U.T.M. Zone 20 Naparima

Source : Magellan Hand Held GPS

Parcel Address: Lot #5A
Fyzabad Guapo Road,
Fyzabad.

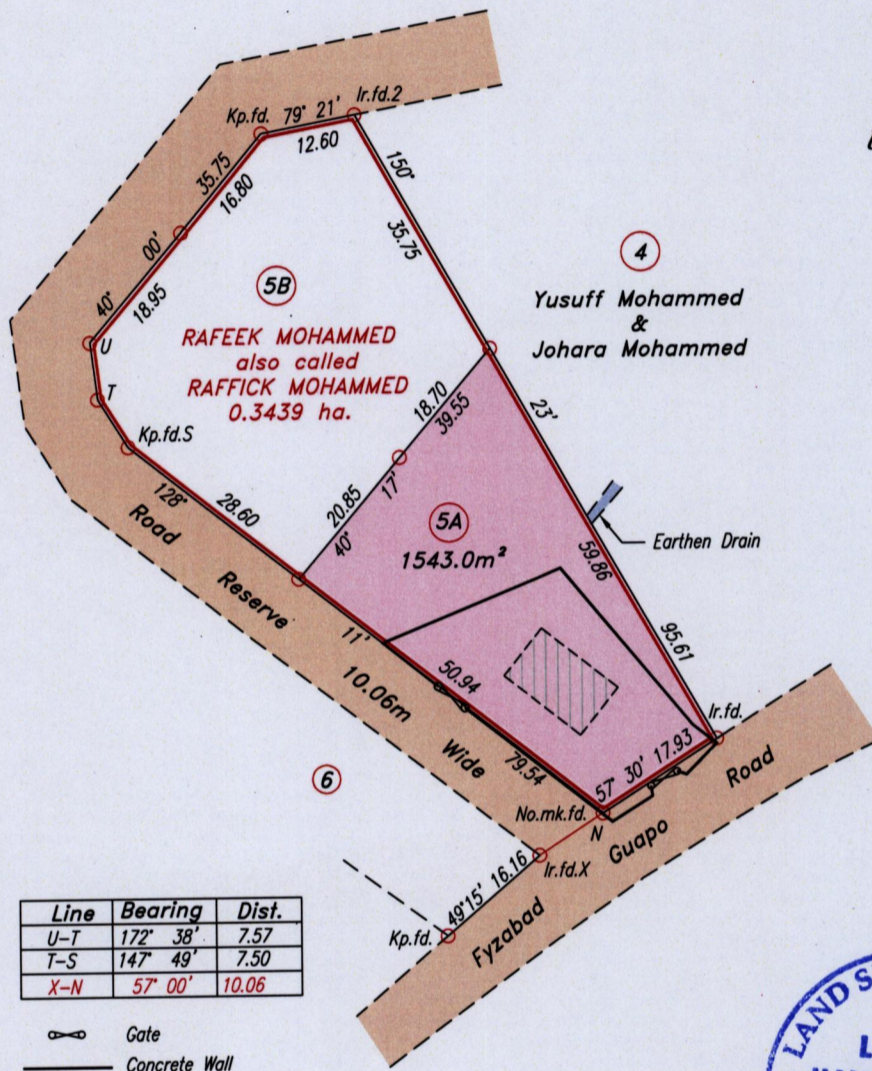

Approved.....
Director of Surveys 13/8/14

Ref: Bk. 1282 Fol. 188
SCALE 1:1000

○ Denotes Iron put except otherwise stated.

Note: Bearings are U.T.M. grid based on solar observations. Distances are in metres.

Plan of a Parcel of land coloured pink in the Ward of Siparia
Containing one thousand five hundred and forty three point zero square metres
Surveyed by me, with due authority, in May 2013

Certified correct in accordance with Regulation 25 (1) of the Land Surveyors
Regulations 1998.

Checked by.....

Entered

Lenny W. Hanomansingh
Trinidad & Tobago Land Surveyor 8/08/2014