

R.P.O. Vol. 115 Fol. 567

C.T. Vol. 2640 Fol. 427

U.P.I.N. No.:

Cadastral Sheet G.12.H. 63E
2/c, 4/a

County of St. Patrick

Ward of Siparia

Parcel Address: #205 San Francique Road, Penal.

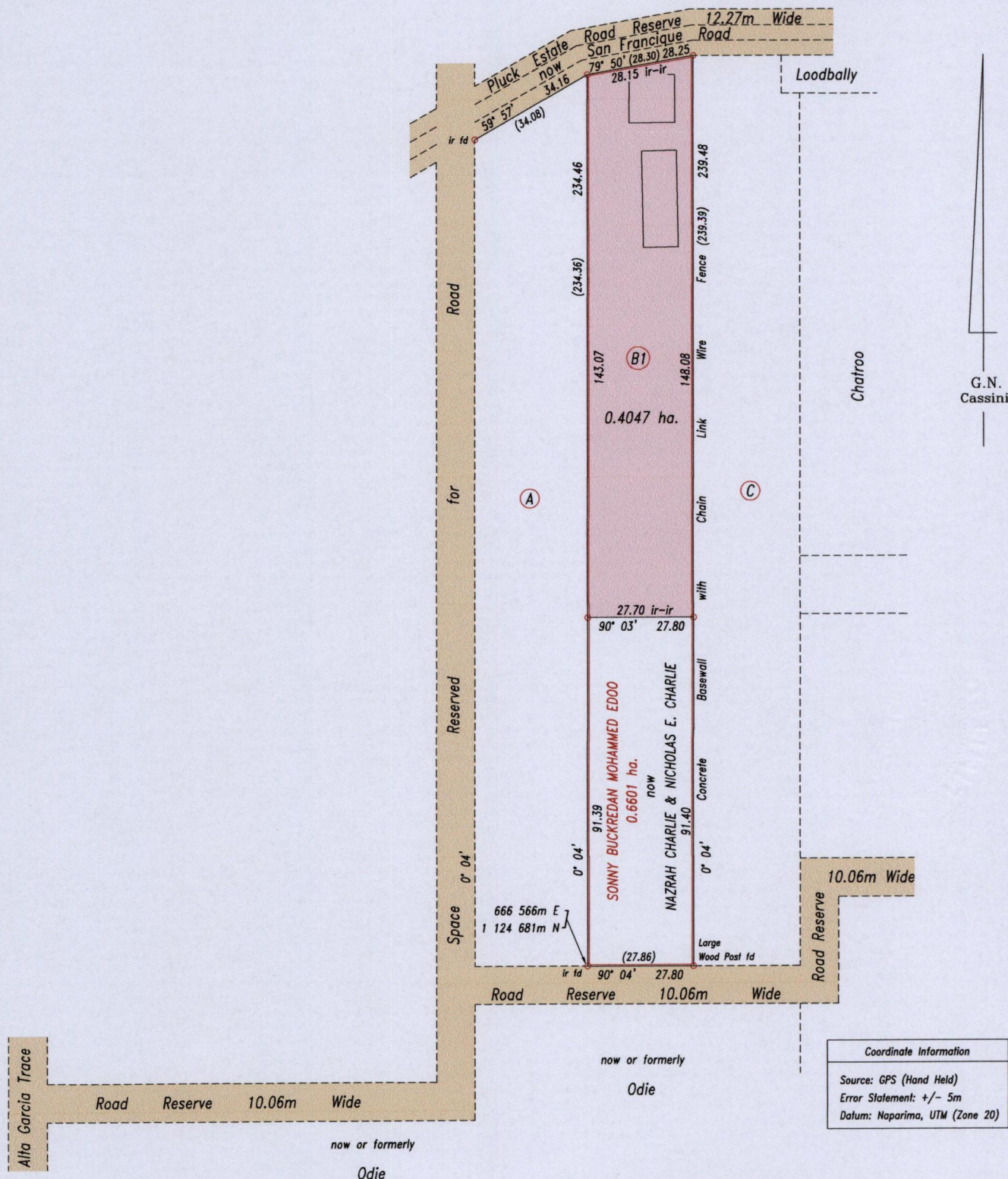

Approved

Director of Surveys

[Signature]
13/8/14

Reference: Bk.1124 Fol.82

SCALE 1: 1500

Distances are in metres

○ Denotes iron put except otherwise stated

Bearings are Cassini Grid based on Solar Observations

PLAN of a parcel of land coloured pink in the Ward of Siparia
Containing zero point four zero four seven hectare
Surveyed by me, with due authority, in August 2008

Certified Correct in accordance with Regulation 25(1) of the Land Surveyors' Regulations 1998.

Checked by

Entered

[Signature]

Trinidad & Tobago Land Surveyor

31/7/2014

