

R.P.O. Vol. 84 fol. 417
C.T. Vol. 3344 fol. 79
Bk. 1189 fol. 40

Ward of Siparia
County of St. Patrick
Cadastral Sheet G. 12 G. 63 E
1/a

Lot. 1 = 477.7 m² Hardeo & Indra Bheem
C.T. Vol. 4814 fol. 237

State then Keddan

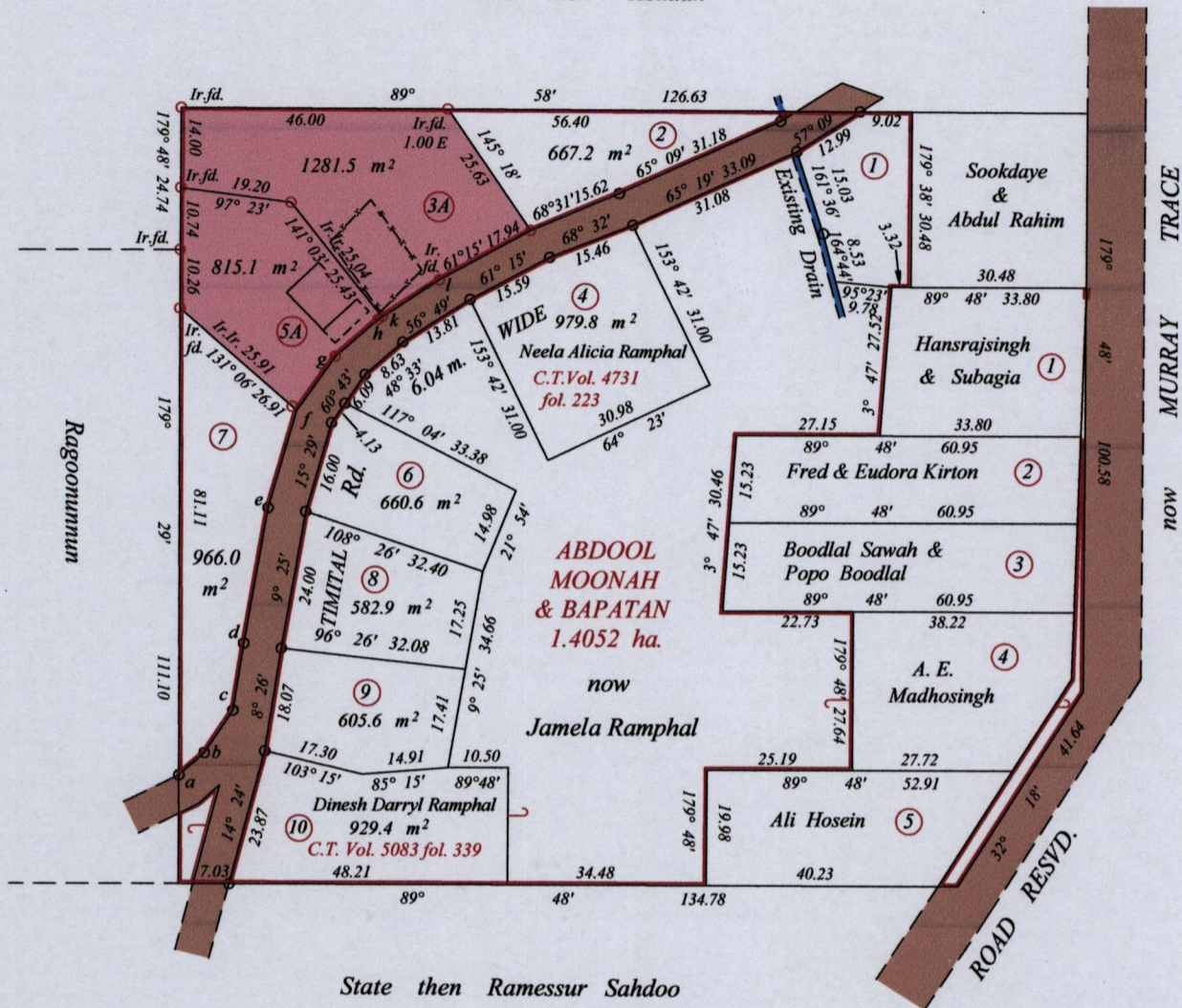

State then Ramessur Sahdo

wire fence
f = N 1125021 E 663648
U.T.M. Zone 20 Naparima +/- 5.00 m
Hand Held G.P.S.

| Sta. | Bearing | Dist. |
|-------|---------|-------|
| a - b | 47° 50' | 5.85 |
| b - c | 33° 15' | 8.86 |
| c - d | 8° 26' | 11.81 |
| d - e | 9° 18' | 23.76 |
| e - f | 15° 29' | 17.60 |
| f - g | 34° 42' | 11.55 |
| g - h | 48° 33' | 9.77 |
| h - k | 56° 08' | 0.85 |
| k - l | 56° 08' | 11.81 |



Approved *[Signature]*
Director of Surveys *[Signature]*

○ Denotes Iron Put Except
Otherwise Stated

SCALE : 1 : 1250

Note: Bearings are U.T.M. grid based on solar observations Distances are in metres

PLAN of 2 Parcels of land coloured pink in the Ward of Siparia
Containing together two thousand and ninety six point six square metres
Surveyed by me, with due authority, in February, 2014
Certified Correct in accordance with Regulation 25 (1) of the Land Surveyors
Regulations 1998.

Checked by *[Signature]*

Entered on Trinidad & Tobago Land Surveyor *[Signature]* 16th July, 2014