

U.P.R.N.

R.P.O. Vol. 10 Fol. 393

C.T. Vol. 3982 Fol. 423

Cadastral Sheet G. 6. N., 62C/4/c

Ward of La Brea

County of St. Patrick

Bk:1148 Fol: 152

Line	Brg.	Dist.
A-B	89° 51'	7.50
B-C	179° 51'	6.50
D-E	179° 51'	6.50
E-F	269° 51'	6.50

X - 655,788mE, 1128,494mN
 UTM ZONE 20, WGS (+/- 3.00M)
 Direct Observation-GPS Hand held

G.N.
 U.T.M

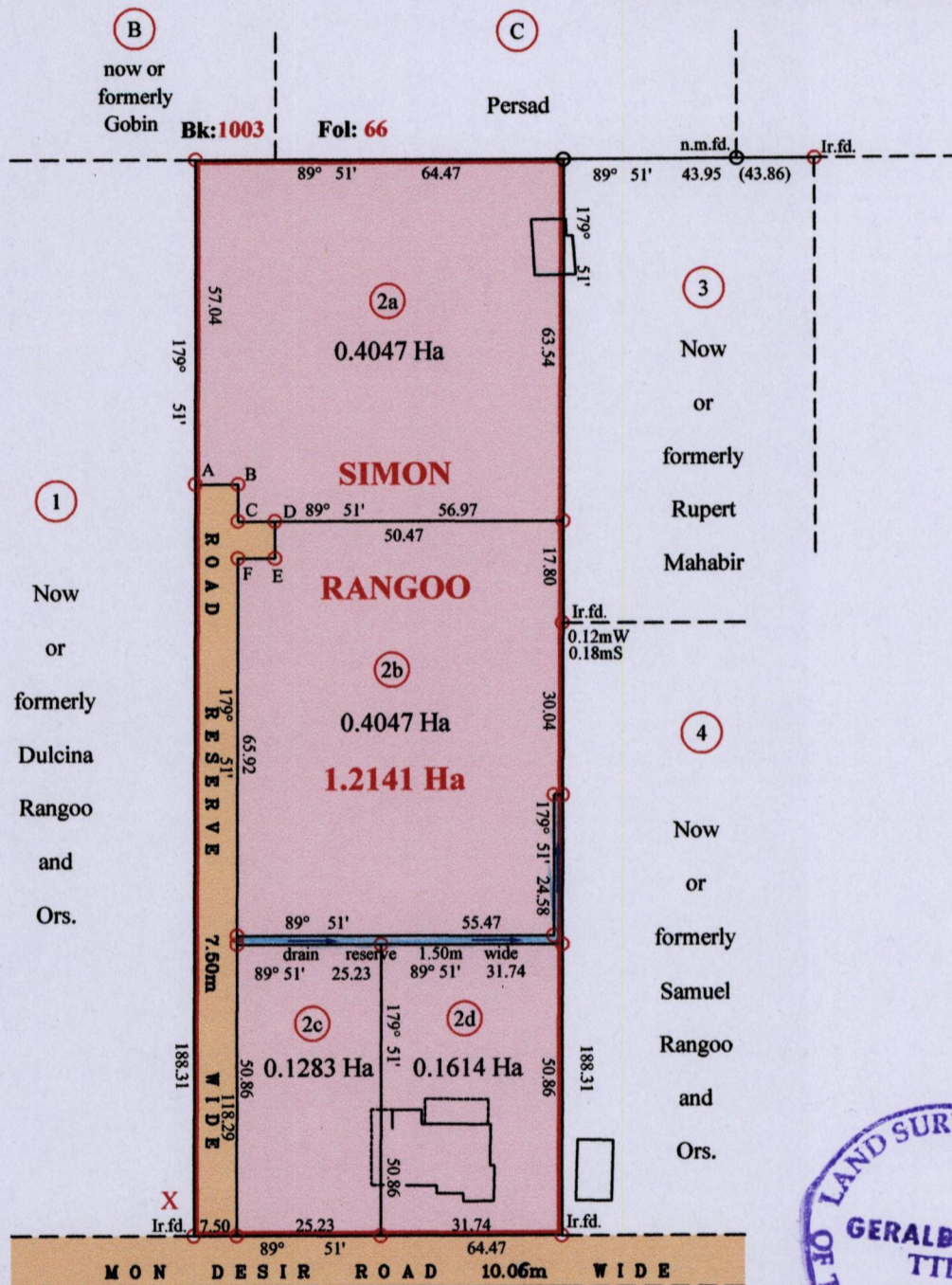

Approved
 Director of Surveys 12/12/14

SCALE 1: 1250
 Distances are in Metres

○ Denotes Iron Put unless otherwise stated
 Bearings are U.T.M Grid based on Solar Obs
 PLAN of 4 Parcels of land coloured pink in the Ward of La Brea
 Containing together one point two one four one hectares
 Surveyed by me, with due authority, in July 2014

Certified Correct in accordance with Regulation 25(1) of the Land Surveyors Regulations 1998
 Entered on
 Checked by R. -03/12/14
 Trinidad & Tobago Land Surveyor 08/09/2014