

R.P.O. Vol. 176 Fol. 510
C.T. Vol. 1896 Fol. 33

Ward of Siparia
County of St. Patrick
Cadastral Sheet G.13.O. 63 F
3/d

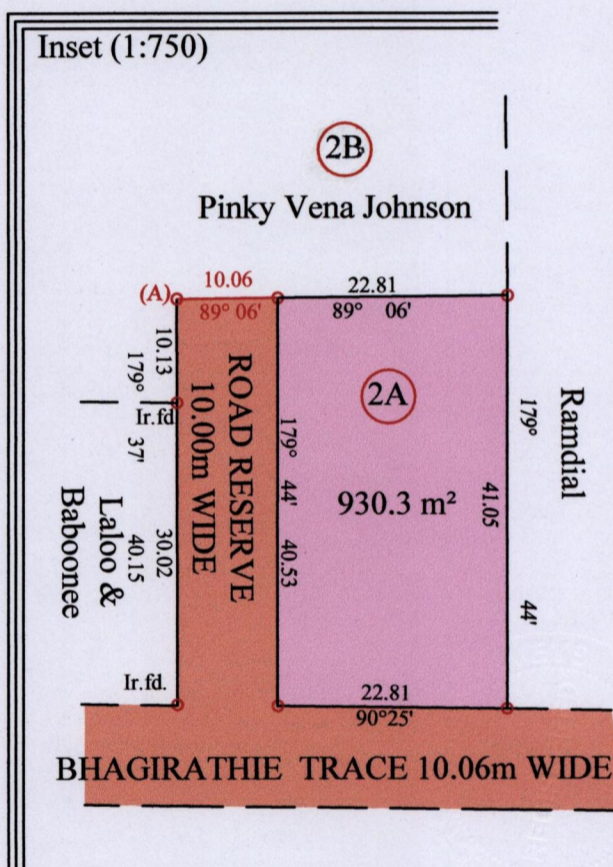
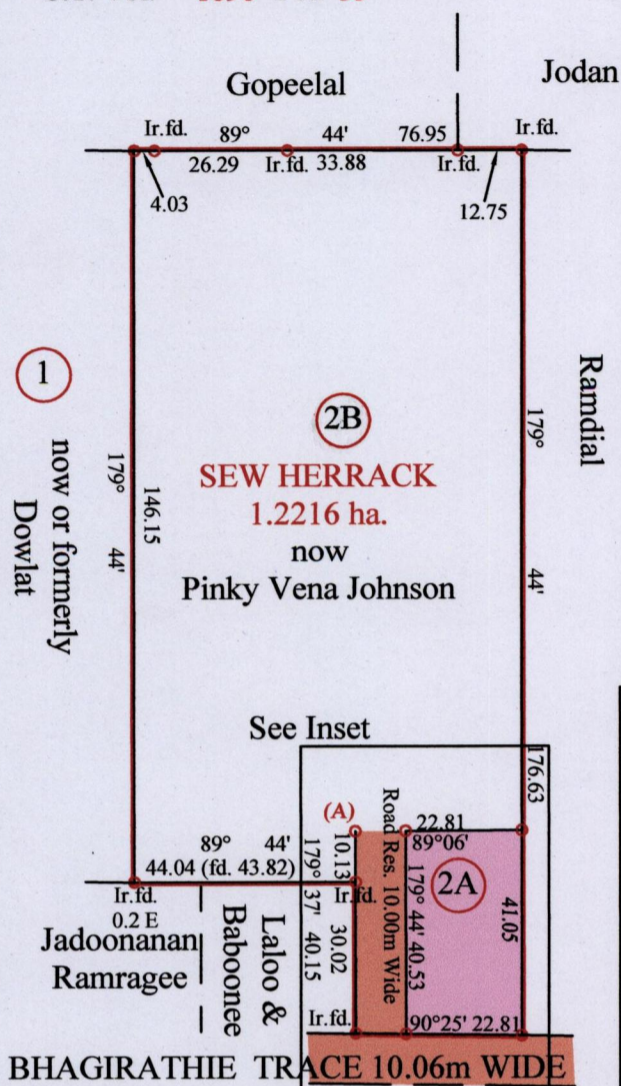

Approved *[Signature]*
Director of Surveys *[Signature]*

At Station (A)
E 0670888
N 1122286
Reading taken with
Handheld G.P.S.
U.T.M. Zone 20
Naparima
± 5 m.

Vide Bk. 1012 fol. 92

SCALE : 1:1500

Distances are in metres

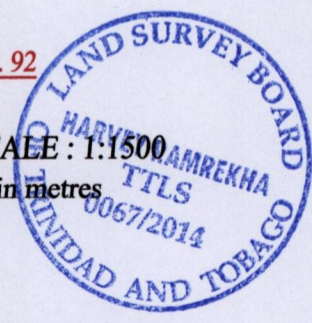

o Denotes Iron put except stated otherwise.

Note: Bearings are U.T.M. grid based on solar observations

PLAN of a Parcel of land coloured pink in the Ward of Siparia

Containing nine hundred and thirty point three square metres

Surveyed by me, with due authority, in April 2013

Certified Correct in accordance with Regulation 25(1) of the Land Surveyors Regulations 1998

Checked by *[Signature]* 3/11/2014

Entered on Trinidad & Tobago Land Surveyor *[Signature]* 28.10.2014